

Scale: 1 inch equals 4,800 feet

R.F.: 1:57,600



**Map/Date Disclaimer:**  
These map products and all underlying data were developed for use by the city of Center City for its internal purposes only, and were not designed or intended for general use by members of the public. This map is neither a legally recorded map nor a survey and is not intended to be used as one. This map is a compilation of records, information and data located in various city, county, state and federal offices and other sources regarding the area shown, and is to be used for reference purposes only. The City does not warrant that the Geographic Information System (GIS) Data used to prepare this map are error free, and the City does not represent that the GIS Data can be used for navigational, tracking or any other purpose requiring exacting measurement of distance or direction or precision in the depiction of geographic features. The preceding disclaimer is provided pursuant to Minnesota Statutes §466.03, Subd. 2(1)(2000), and the user of this map acknowledges that the City shall not be liable for any damages, and expressly waives all claims, and agrees to defend, indemnify, and hold harmless the City from any and all claims brought by third parties, its employees or agents, or third parties which arise out of the user's access or use of data provided.

Map Date: April 10, 2009

## City of Center City

Legend

- Municipal Boundaries
- County Boundaries
- Public Water Inventory
- MN/DOT Major Roads
- MN/DOT State-Aid Highways
- MN/DOT Basemap Railroads

## Map 3-1

### Chisago County





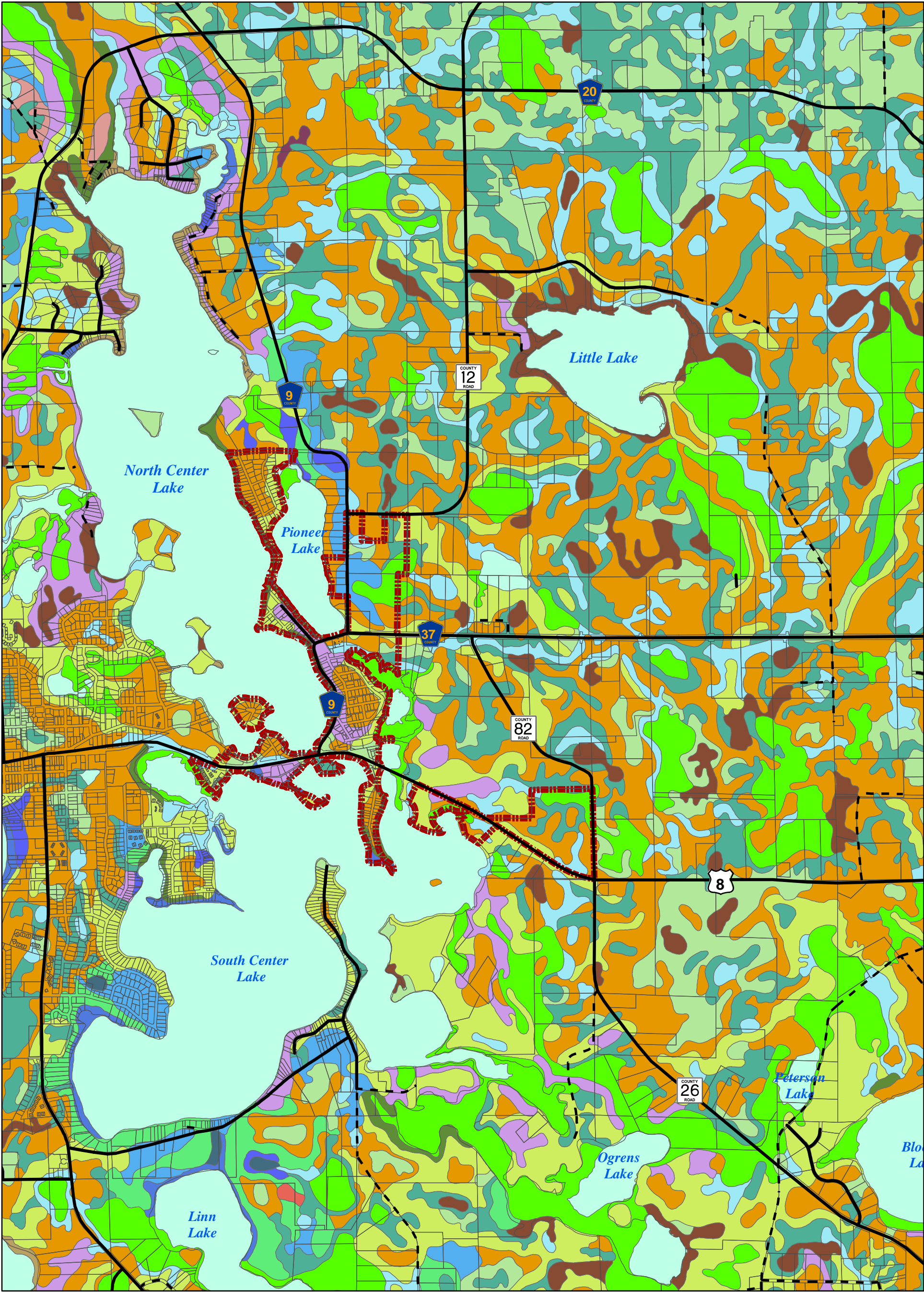

Scale: 1 inch equals 2,000 feet  
R.F.: 1:24,000



**MapData Disclaimer:**  
These map products and all underlying data were developed for use by the City of Center City for its internal purposes only, and were not designed or intended for general use by members of the public. This map is neither a legally recorded map nor a survey and is not intended to be used as one. This map is a compilation of records, information and data located in various city, county, state and federal offices and other sources regarding the area shown, and is to be used for reference purposes only. The City does not warrant that the Geographic Information System (GIS) Data used to prepare this map are error free, and the City does not represent that the GIS Data can be used for navigational, tracking or any other purpose requiring exacting measurement of distance or direction or precision in the depiction of geographic features. The preceding disclaimer is provided pursuant to Minnesota Statutes §66B.03, Subd. 2(1)(2003), and the user of this map acknowledges that the City shall not be liable for any damages, and expressly waives all claims, and agrees to defend, indemnify, and hold harmless the City from any and all claims brought by User, its employees or agents, or third parties which arise out of the user's access or use of data provided.

Map Date: September 30, 2009

## City of Center City

### Legend

- Chisago County Parcels
- City Limits

- Isanti loamy fine sand
- Lino loamy fine sand
- Braham loamy fine sand, 2 to 6 percent slopes
- Braham loamy fine sand, 6 to 12 percent slopes
- Alstad loam

- Sartell fine sand, 6 to 12 percent slopes
- Talmoon loam
- Nebish loam, 2 to 6 percent slopes
- Nebish loam, 6 to 12 percent slopes
- Nebish loam, 12 to 25 percent slopes
- Nebish loam, 25 to 40 percent slopes
- Seelyeville muck
- Markey muck

- Cathro muck
- Eckvold loamy sand
- Beltrami loam, thick solum
- Blomford loamy sand, lacustrine substratum
- Kratka loamy fine sand, thick solum
- Bluffton loam
- Water



## Map 3-2 Soils



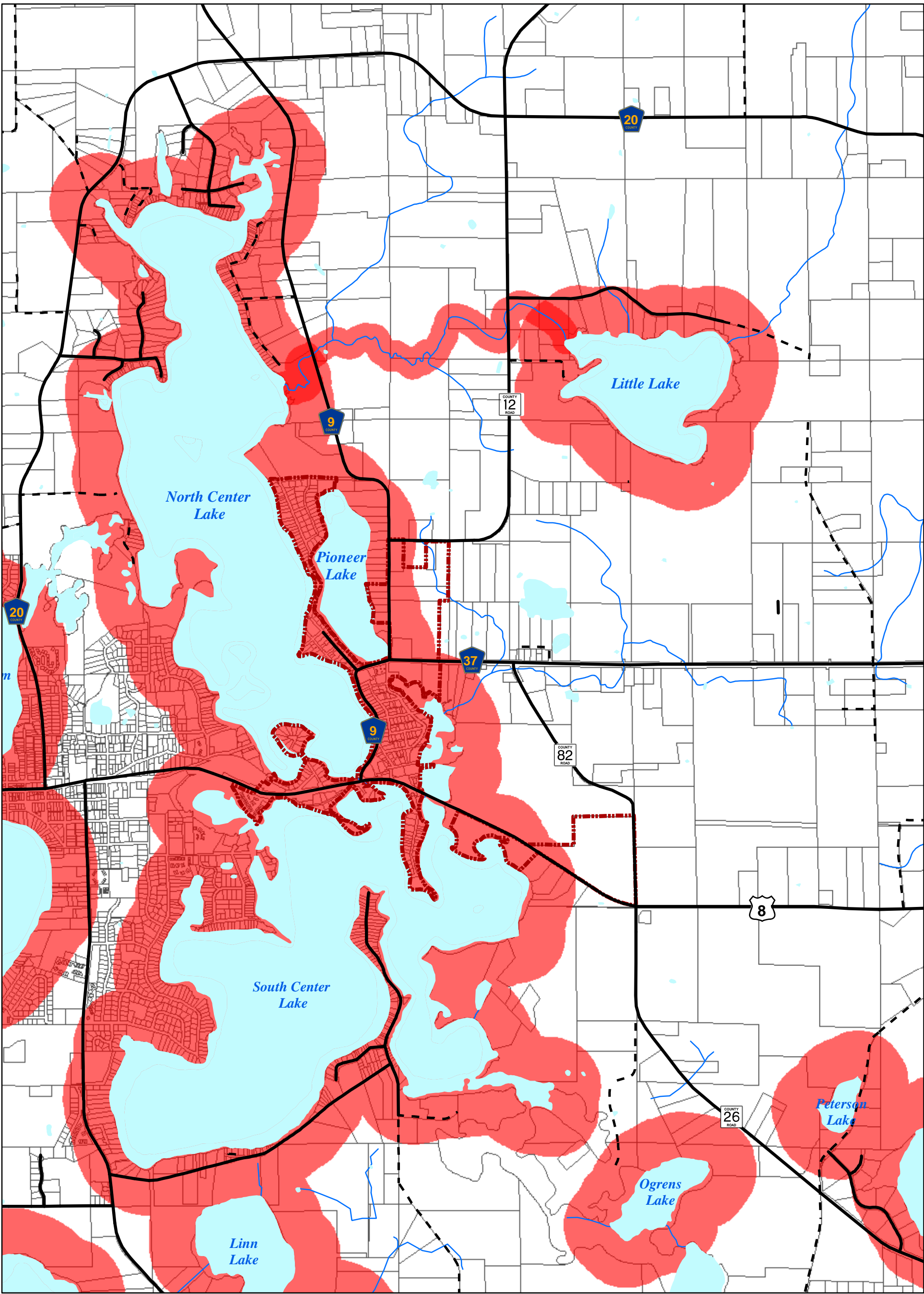

Scale: 1 inch equals 2,000 feet  
R.F.: 1:24,000



**Map/Date Disclaimer:**  
These map products and all underlying data were developed for use by the City of Center City for its internal purposes only, and were not designed or intended for general use by members of the public. This map is neither a legally recorded map nor a survey and is not intended to be used as one. This map is a compilation of records, information and data located in various city, county, state and federal offices and other sources regarding the area shown, and is to be used for reference purposes only. The City does not warrant that the Geographic Information System (GIS) Data used to prepare this map are error free, and that the City does not represent that the GIS Data can be used for navigational, tracking or any other purpose requiring exacting measurement of distance or direction or precision in the depiction of geographic features. This disclaimer is provided pursuant to Minnesota Statutes §464.03, Subd. 2(1)(2004), and the user of this map acknowledges that the City shall not be liable for any damages, and expressly waives all claims, and agrees to defend, indemnify, and hold harmless the City from any and all claims brought by User, its employees or agents, or third parties which arise out of the user's access or use of data provided.

Map Date: September 30, 2009

## City of Center City

### Legend

- City Limits
- Shoreland Overlay
- Chisago County Parcels

## Map 3-3

### Public Waters Inventory & Shoreland Overlay



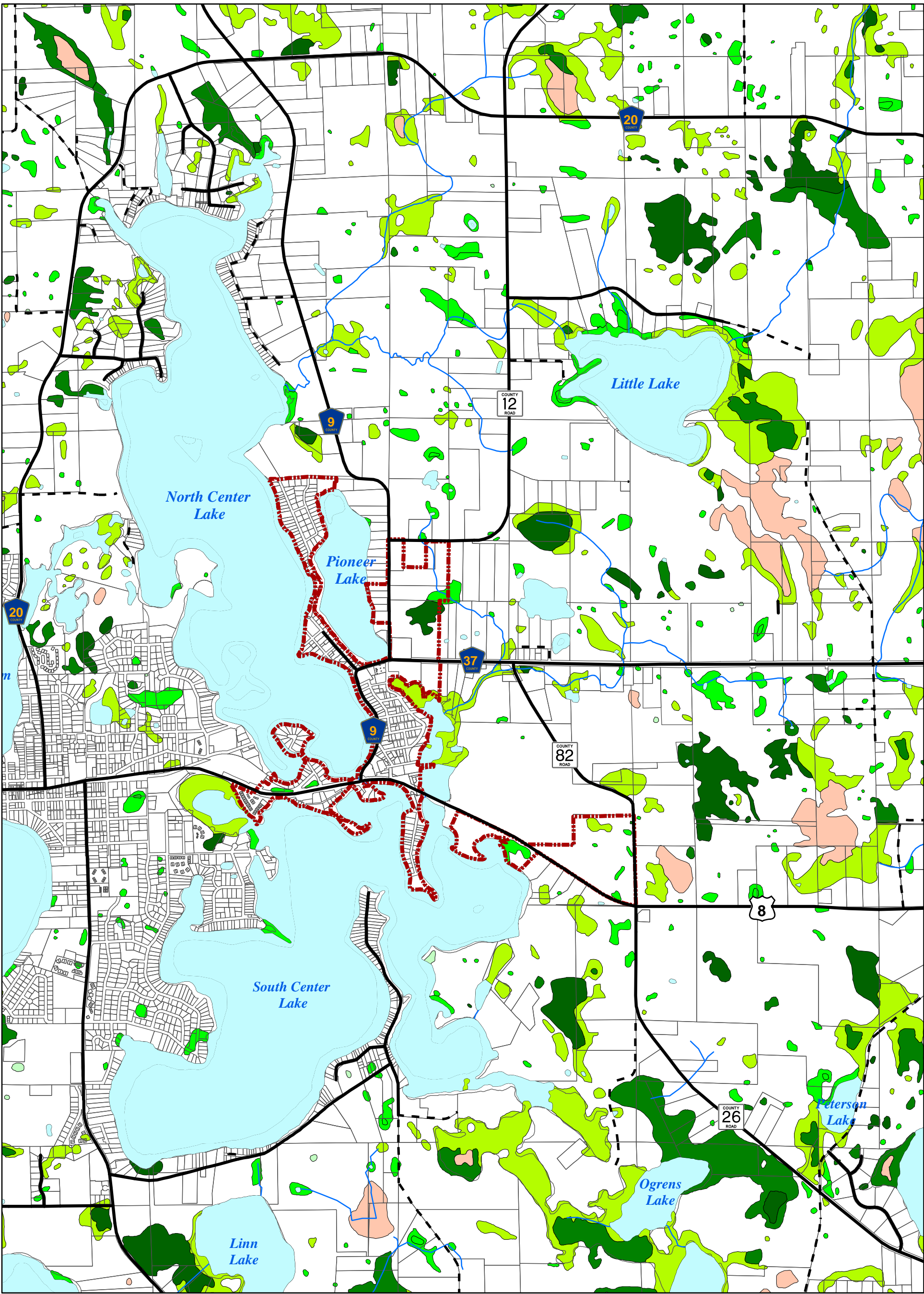

Scale: 1 inch equals 2,000 feet  
R.F.: 1:24,000



**Map/Date Disclaimer:**  
These map products and all underlying data were developed for use by the City of Center City for its internal purposes only, and were not designed or intended for general use by members of the public. This map is neither a legally recorded map nor a survey and is not intended to be used as one. This map is a compilation of records, information and data located in various city, county, state and federal offices and other sources regarding the area shown, and is to be used for reference purposes only. The City does not warrant that the Geographic Information System (GIS) Data used to prepare this map are error free, and that the City does not represent that the GIS Data can be used for navigational, tracking or any other purpose requiring exacting measurement of distance or direction or precision in the depiction of geographic features. This disclaimer is provided pursuant to Minnesota Statutes §460.03, Subd. 2(10)(a), and the user of this map acknowledges that the City shall not be liable for any damages, and expressly waives all claims, and agrees to defend, indemnify, and hold harmless the City from any and all claims brought by User, its employees or agents, or third parties which arise out of the user's access or use of data provided.

Map Date: September 30, 2009

## City of Center City

○ Chisago County Parcels  
City Limits

Seasonally flooded  
Wet meadow  
Shallow marsh

### Legend

Deep marsh  
Shallow open water  
Shrub swamp

Wooded swamps  
Bogs

Municipal and industrial activities

## Map 3-4 National Wetland Inventory





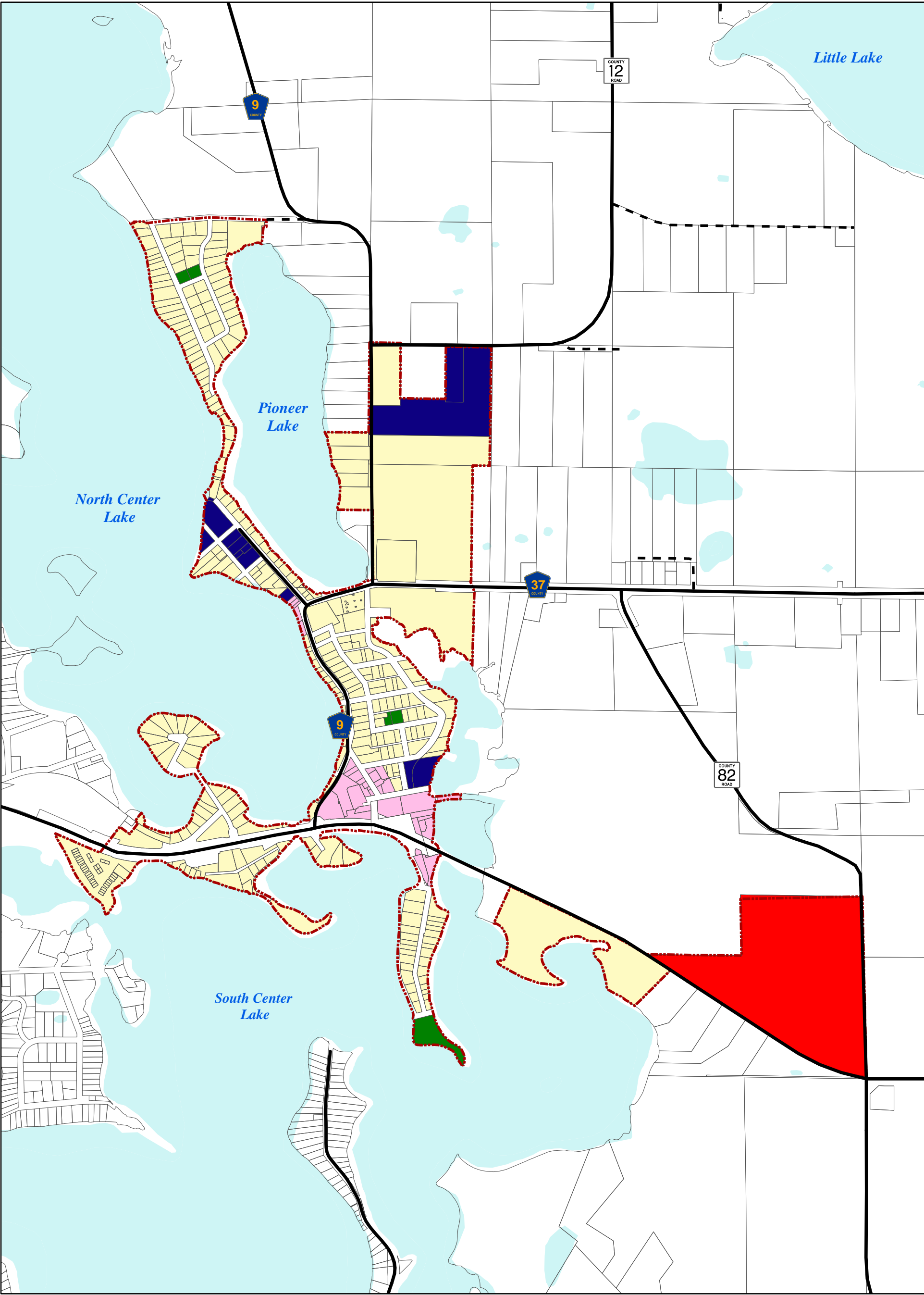

Scale: 1 inch equals 1,000 feet  
R.F.: 1:12,000



**Map/Data Disclaimer:**  
These map products and all underlying data were developed for use by the City of Center City for its internal purposes only, and were not designed or intended for general use by members of the public. This map is neither a legally recorded map nor a survey and is not intended to be used as one. This map is a compilation of records, information and data located in various city, county, state and federal offices and other sources regarding the area shown, and is to be used for reference purposes only. The City does not warrant that the Geographic Information System (GIS) Data used to prepare this map are error free, and the City does not represent that the GIS Data can be used for navigational, tracking or any other purpose requiring exacting measurement of distance or direction or precision in the depiction of geographic features. The preceding disclaimer is provided pursuant to Minnesota Statutes §466.03, Subd. 2 (1/20/00), and the user of this map acknowledges that the City shall not be liable for any damages, and expressly waives all claims, and agrees to defend, indemnify, and hold harmless the City from any and all claims brought by User, its employees or agents, or third parties which arise out of the user's access or use of data provided.

Map Date: June 3, 2009

**City of Center City**  
*Legend*

- City Limits
- R-1 Residential
- B-1 Downtown Business District
- B-2 Highway Business District
- County Business
- City /Park
- Agriculture Zone District

**Map 5-1**  
**Center City**  
**Zoning Map**



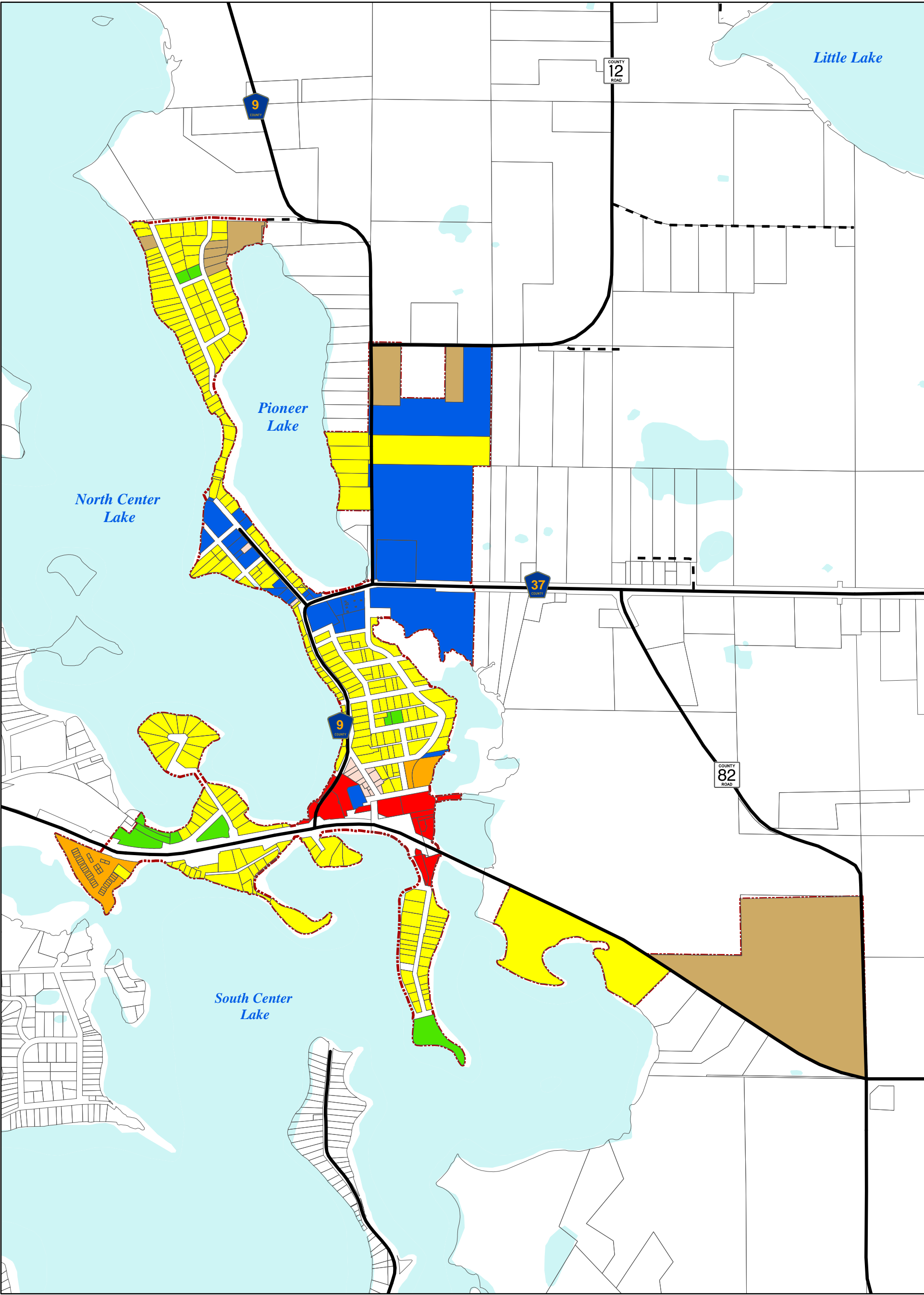

Scale: 1 inch equals 1,000 feet  
R.F.: 1:12,000



**Map/Data Disclaimer:**  
These map products and all underlying data were developed for use by the City of Center City for its internal purposes only, and were not designed or intended for general use by members of the public. This map is neither a legally recorded map nor a survey and is not intended to be used as one. This map is a compilation of records, information and data located in various city, county, state and federal offices and other sources regarding the area shown, and is to be used for reference purposes only. The City does not warrant that the Geographic Information System (GIS) Data used to prepare this map are error free, and the City does not represent that the GIS Data can be used for navigational, tracking or any other purpose requiring exacting measurement of distance or direction or precision in the depiction of geographic features. The preceding disclaimer is provided pursuant to Minnesota Statutes §466.03, Subd. 2 (1/20/00), and if the user of this map acknowledges that the City shall not be liable for any damages, and expressly waives all claims, and agrees to defend, indemnify, and hold harmless the City from any and all claims brought by User, its employees or agents, or third parties which arise out of the user's access or use of data provided.

Map Date: June 3, 2009

**City of Center City**  
*Legend*

- Single Family Residential
- Multiple Family Residential
- Parks & Open Space
- Downtown Commercial
- Highway Commercial
- Public & Semi-Public
- Vacant
- City Limits

**Map 5-2**  
**Center City**  
**Existing Land Use**





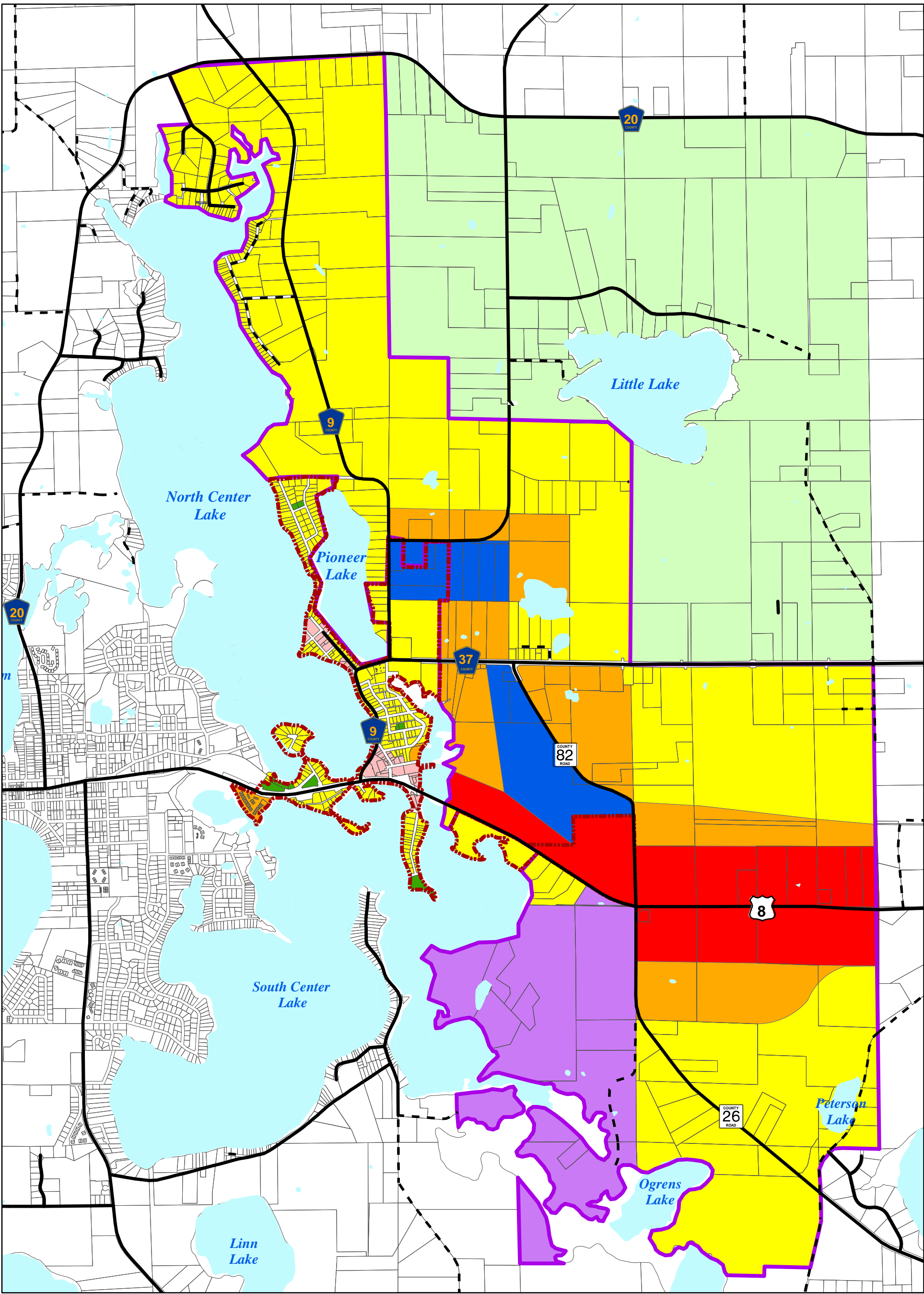

Scale: 1 inch equals 2,000 feet  
R.F.: 1:24,000  
1,000 0 1,000 2,000 Feet

**Map/Data Disclaimer:**  
These map products and all underlying data were developed for use by the City of Center City for its internal purposes only, and were not designed or intended for general use by members of the public. This map is neither a legally recorded map nor a survey and is not intended to be used as one. This map is a compilation of records, information and data located in various city, county, state and federal offices and other sources regarding the area shown, and is to be used for reference purposes only. The City does not warrant that the Geographic Information System (GIS) Data used to prepare this map are error free, and the City does not represent that the GIS Data can be used for navigational, tracking or any other purpose requiring exacting measurement of distance or direction or precision in the location of geographic features. The preceding disclaimer is provided pursuant to Minnesota Statutes §466.03, Subd. 2 (1/20/2009), and if the user of this map acknowledges that the City shall not be liable for any damages, and expressly waives all claims, and agrees to defend, indemnify, and hold harmless the City from any and all claims brought by User, its employees or agents, or third parties which arise out of the user's access or use of data provided.

Map Date: August 16, 2009

City of Center City

Legend

- Low Density Residential
- Medium to High Density Residential
- Downtown Commercial
- Highway Commercial
- Light Industrial/ Business Park
- Urban Reserve
- Park & Open Space
- Hazelden Special Use Area
- City Limits
- 2035 Growth Boundary

Map 5-3  
Future Land  
Use



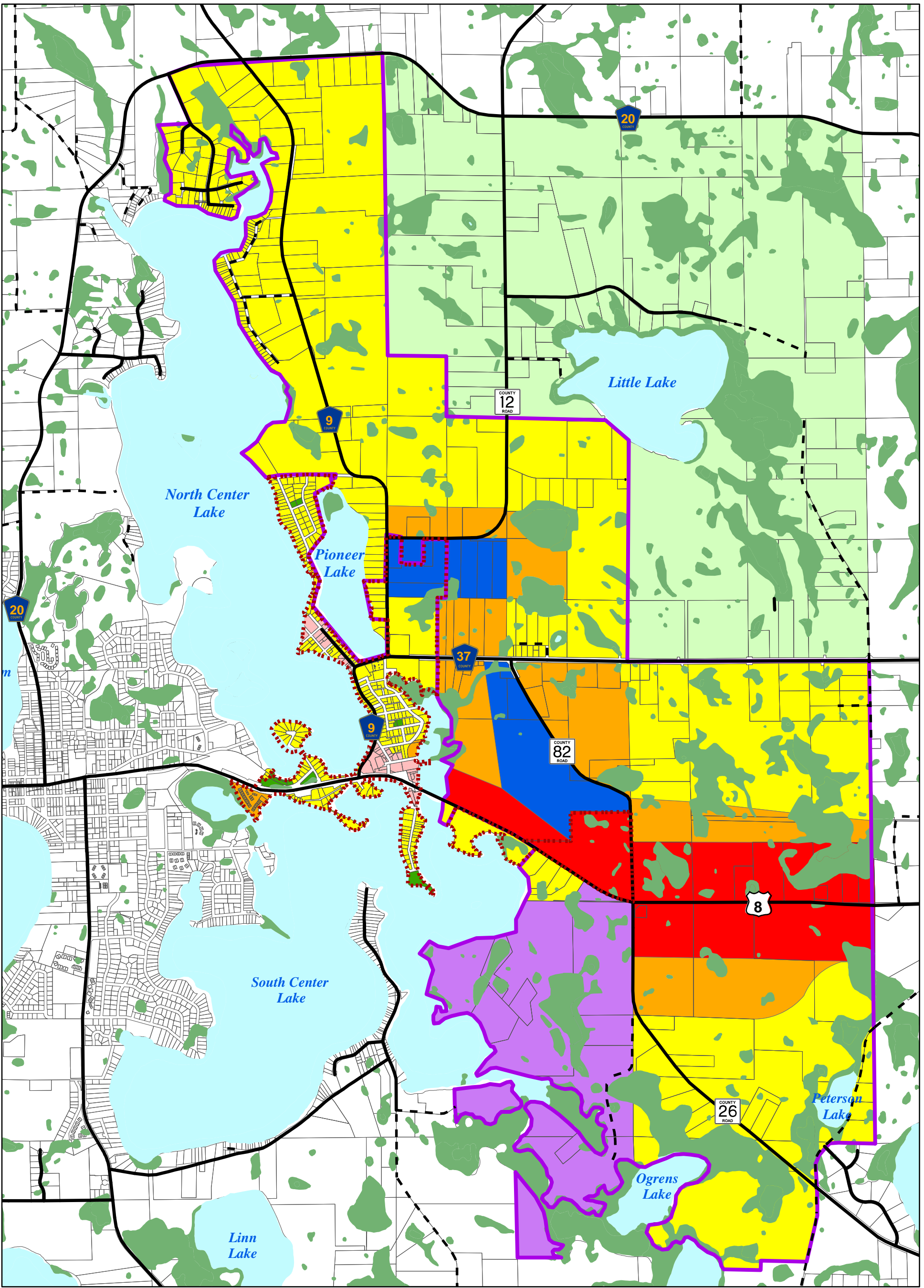

Scale: 1 inch equals 2,000 feet  
R.F.: 1:24,000



**Map/Data Disclaimer:**  
These map products and all underlying data were developed for use by the City of Center City for its internal purposes only, and were not designed or intended for general use by members of the public. This map is neither a legally recorded map nor a survey and is not intended to be used as one. This map is a compilation of records, information and data located in various city, county, state and federal offices and other sources regarding the area shown, and is to be used for reference purposes only. The City does not warrant that the Geographic Information System (GIS) Data used to prepare this map are error free, and the City does not represent that the GIS Data can be used for navigational, tracking or any other purpose requiring exacting measurement of distance or direction or precision in the location of geographic features. The preceding disclaimer is provided pursuant to Minnesota Statutes §466.03, Subd. 2 (1/20/00), and the user of this map acknowledges that the City shall not be liable for any damages, and expressly waives all claims, and agrees to defend, indemnify, and hold harmless the City from any and all claims brought by User, its employees or agents, or third parties which arise out of the user's access or use of data provided.

Map Date: August 16, 2009

## City of Center City

### Legend

- |                                    |                                 |                      |
|------------------------------------|---------------------------------|----------------------|
| Low Density Residential            | Light Industrial/ Business Park | City Limits          |
| Medium to High Density Residential | Urban Reserve                   | 2035 Growth Boundary |
| Downtown Commercial                | Park & Open Space               | NWI                  |
| Highway Commercial                 | Hazelden Special Use Area       |                      |

## Map 5-4 Future Land Use with Overlays





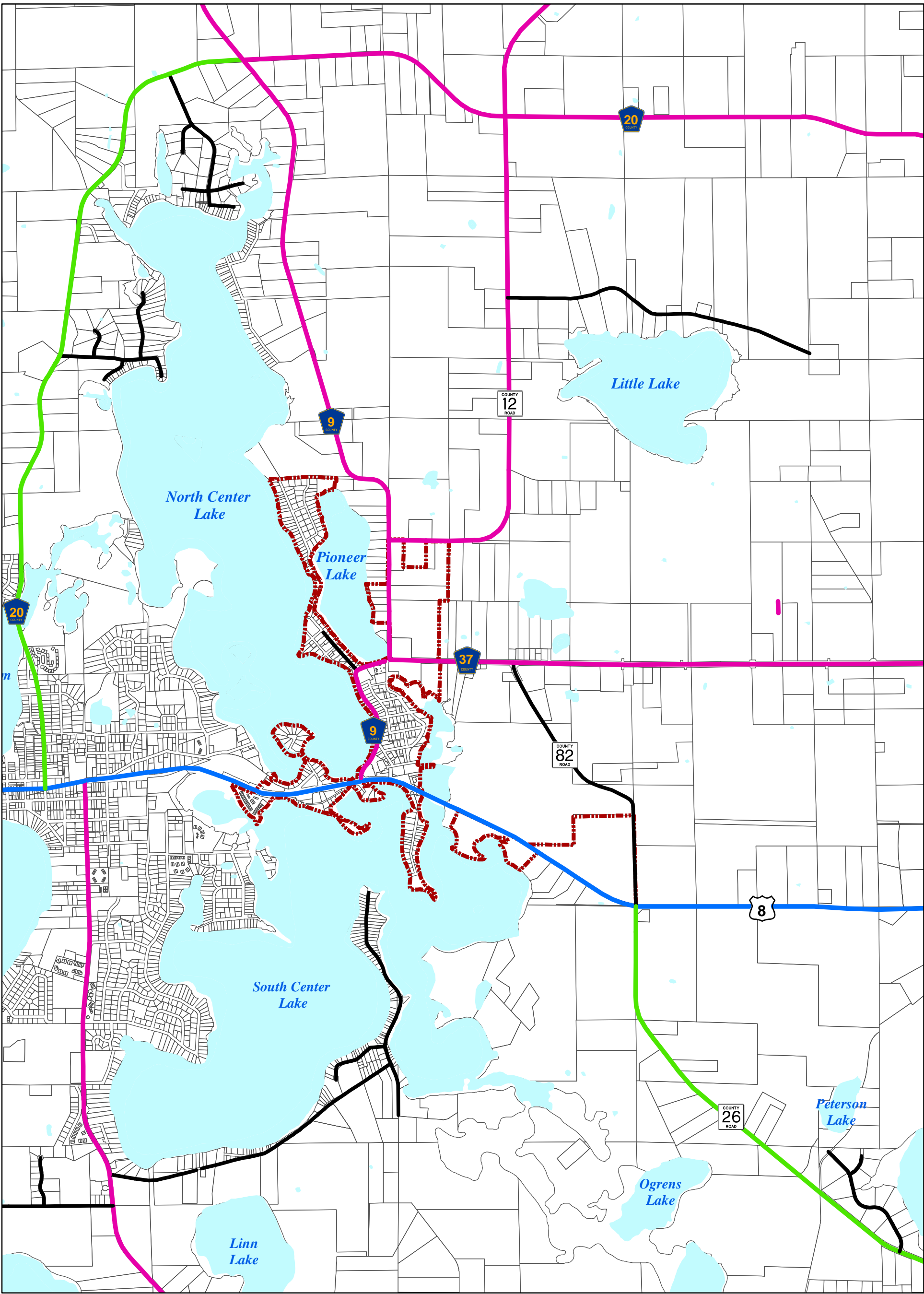

Scale: 1 inch equals 2,000 feet  
R.F.: 1:24,000



**Map/Data Disclaimer:**  
These map products and all underlying data were developed for use by the City of Center City for its internal purposes only, and were not designed or intended for general use by members of the public. This map is neither a legally recorded map nor a survey and is not intended to be used as one. This map is a compilation of records, information and data located in various city, county, state and federal offices and other sources regarding the area shown, and is to be used for reference purposes only. The City does not warrant that the Geographic Information System (GIS) Data used to prepare this map are error free, and that the City does not represent that the GIS Data can be used for navigational, tracking or any other purpose requiring exacting measurement of distance or direction or precision in the depiction of geographic features. This disclaimer is provided pursuant to Minnesota Statutes §464.05, Subd. 2(10)(4), and the user of this map acknowledges that the City shall not be liable for any damages, and expressly waives all claims, and agrees to defend, indemnify, and hold harmless the City from any and all claims brought by User, its employees or agents, or third parties which arise out of the user's access or use of data provided.

Map Date: September 30, 2009

## City of Center City

### Legend

- City Limits
- Principal Arterial
- Major
- Minor
- Local Roadway

## Map 6-1

## Chisago County Existing Functional Road Classifications



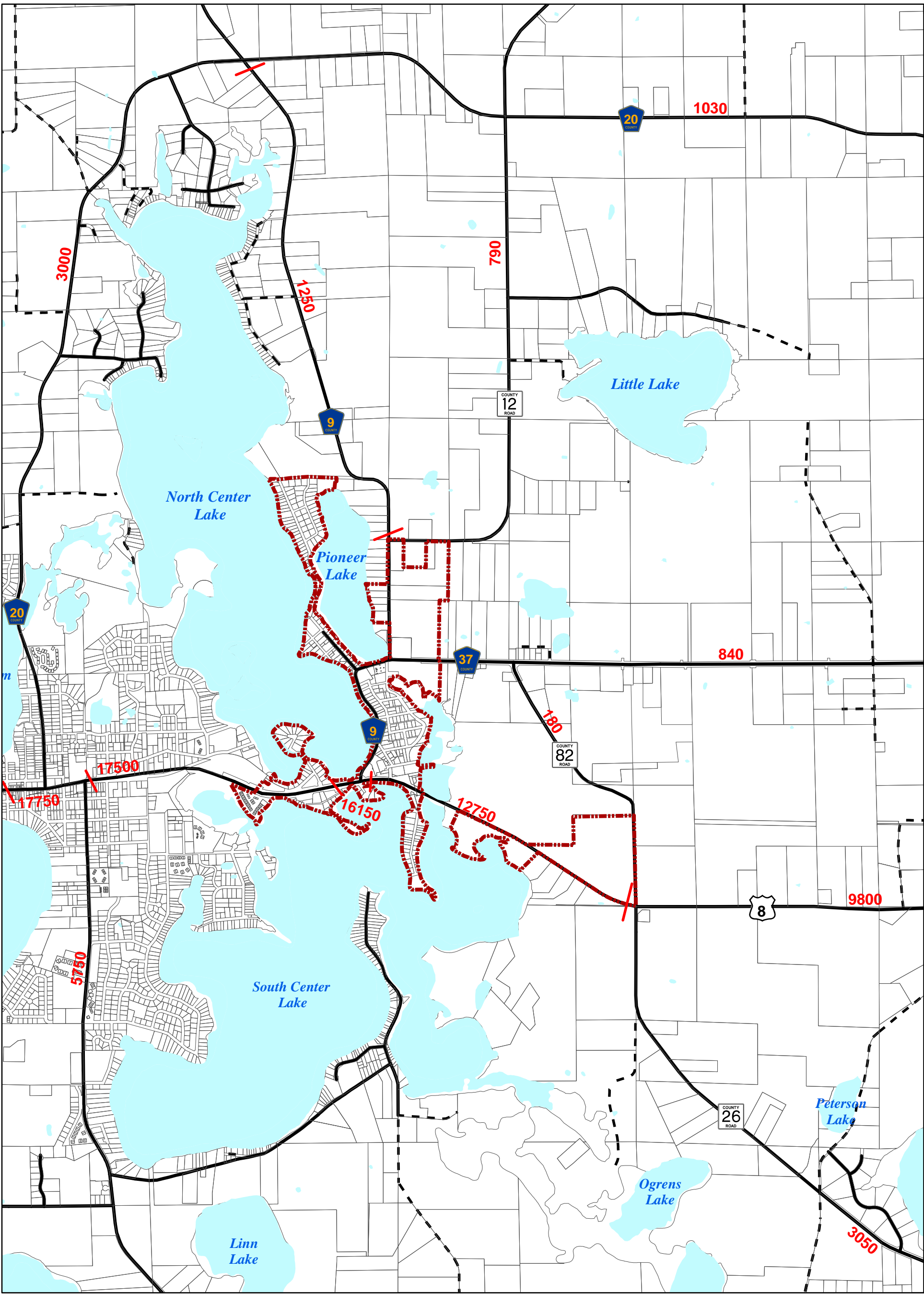

Scale: 1 inch equals 2,000 feet  
R.F.: 1:24,000





**Map/Date Disclaimer:**  
These map products and all underlying data were developed for use by the City of Center City for its internal purposes only, and were not designed or intended for general use by members of the public. This map is neither a legally recorded map nor a survey and is not intended to be used as one. This map is a compilation of records, information and data located in various city, county, state and federal offices and other sources regarding the area shown, and is to be used for reference purposes only. The City does not warrant that the Geographic Information System (GIS) Data used to prepare this map are error free, and the City does not represent that the GIS Data can be used for navigational, tracking or any other purpose requiring exacting measurement of distance or direction or precision in the depiction of geographic features. The preceding disclaimer is provided pursuant to Minnesota Statutes §466.03, Subd. 2 (1/20/2009), and the user of this map acknowledges that the City shall not be liable for any damages, and expressly waives all claims, and agrees to defend, indemnify, and hold harmless the City from any and all claims brought by User, its employees or agents, or third parties which arise out of the user's access or use of data provided.

Map Date: June 15, 2009

## City of Center City

### Legend

-  City Limits
-  950 Traffic Volumes

## Map 6-2

## 2003 Existing Daily Traffic Volumes





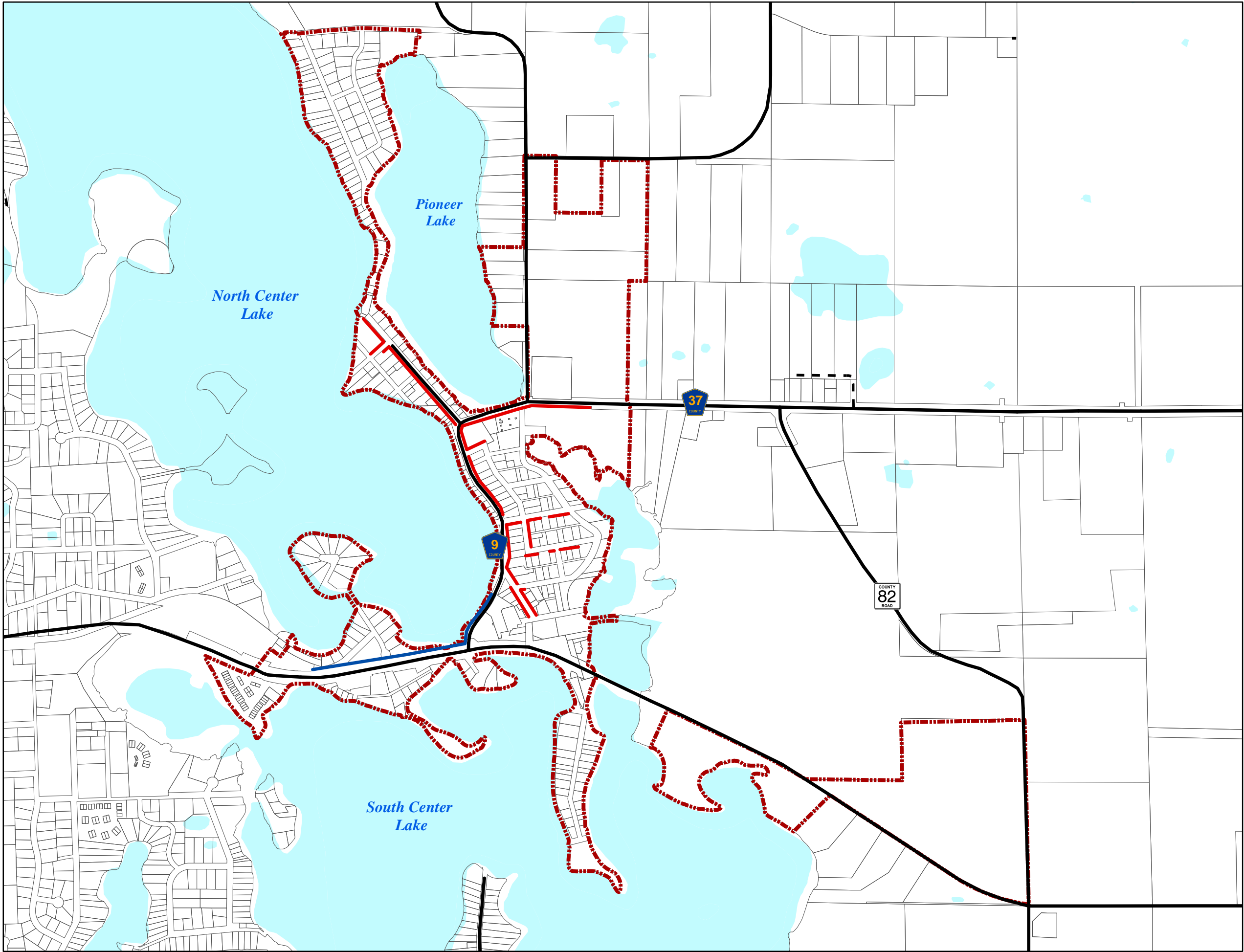

**City of Center City**  
**Map 6-3 Existing**  
**Sidewalks & Trails**

*Legend*

- City Limits
- Chisago County Parcels
- Trails
- Sidewalks

**Map/Data Disclaimer:**  
These map products and all underlying data were developed for use by the City of Center City for its internal purposes only, and were not designed or intended for general use by members of the public. This map is neither a legally recorded map nor a survey and is not intended to be used as one. This map is a compilation of records, information and data located in various city, county, state and federal offices and other sources regarding the area shown, and is to be used for reference purposes only. The City does not warrant that the Geographic Information System (GIS) Data used to prepare this map are error free, and the City does not represent that the GIS Data can be used for navigational, tracking or any other purpose requiring exacting measurement of distance or direction or precision in the depiction of geographic features. The preceding disclaimer is provided pursuant to Minnesota Statutes §466.03, Subd. 2 (2000), and the user of this map acknowledges that the City shall not be liable for any damages, and expressly waives all claims, and agrees to defend, indemnify, and hold harmless the City from any and all claims brought by User, its employees or agents, or third parties which arise out of the user's access or use of data provided.

R.F. : 1:12,000  
1 inch equals 1,000 feet



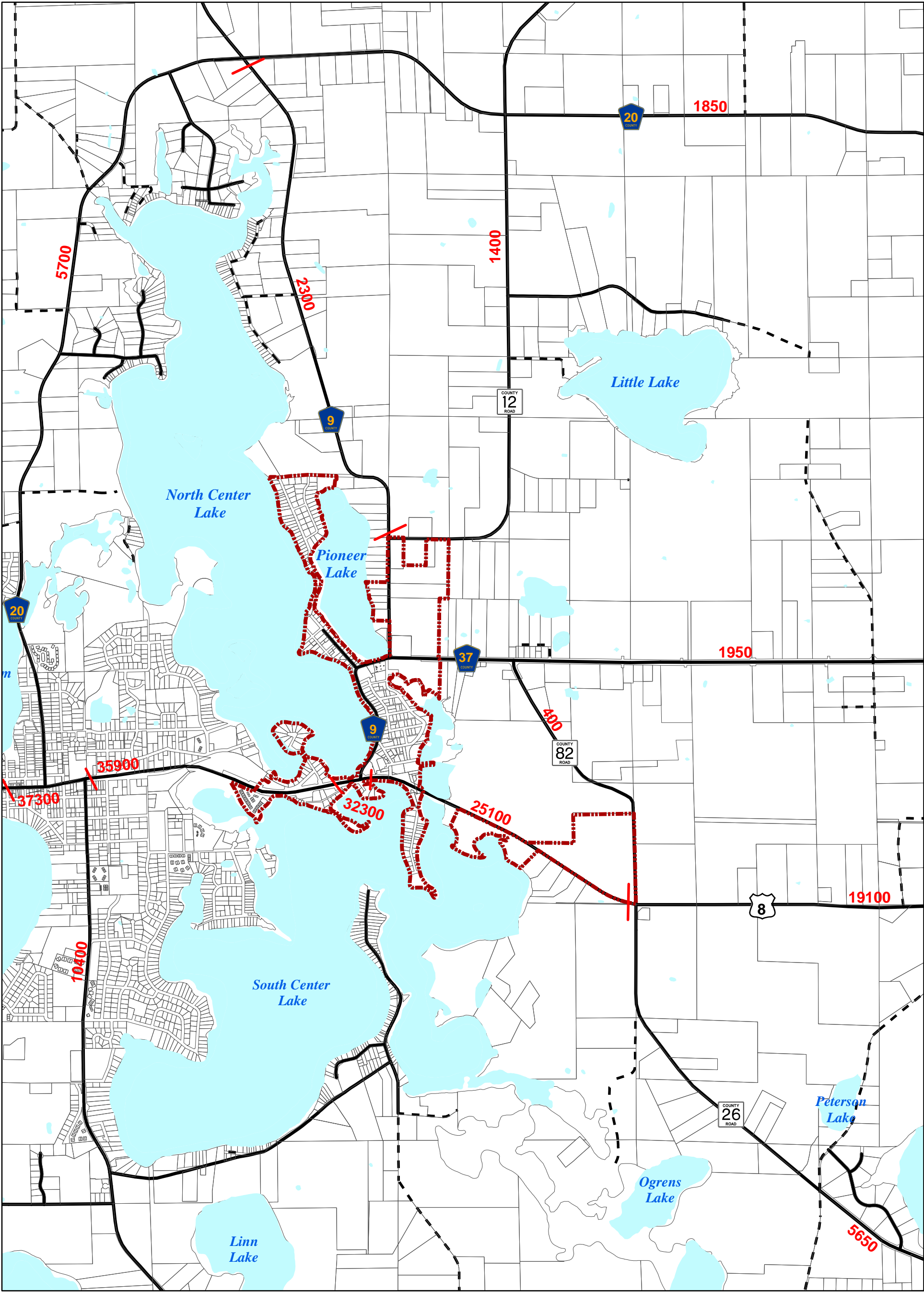

Scale: 1 inch equals 2,000 feet  
R.F.: 1:24,000  
1,000 0 1,000 2,000 Feet

**Map/Data Disclaimer:**  
These map products and all underlying data were developed for use by the City of Center City for its internal purposes only, and were not designed or intended for general use by members of the public. This map is neither a legally recorded map nor a survey and is not intended to be used as one. This map is a compilation of records, information and data located in various city, county, state and federal offices and other sources regarding the area shown, and is to be used for reference purposes only. The City does not warrant that the Geographic Information System (GIS) Data used to prepare this map are error free, and the City does not represent that the GIS Data can be used for navigational, tracking or any other purpose requiring exacting measurement of distance or direction or precision in the depiction of geographic features. The preceding disclaimer is provided pursuant to Minnesota Statutes §466.03, Subd. 2 (1/20/2009), and the user of this map acknowledges that the City shall not be liable for any damages, and expressly waives all claims, and agrees to defend, indemnify, and hold harmless the City from any and all claims brought by User, its employees or agents, or third parties which arise out of the user's access or use of data provided.

Map Date: June 7, 2009

### City of Center City

#### Legend

-  City Limits
- 950** Traffic Volumes

### Map 6-4

## 2030 Projected Daily Traffic Volumes





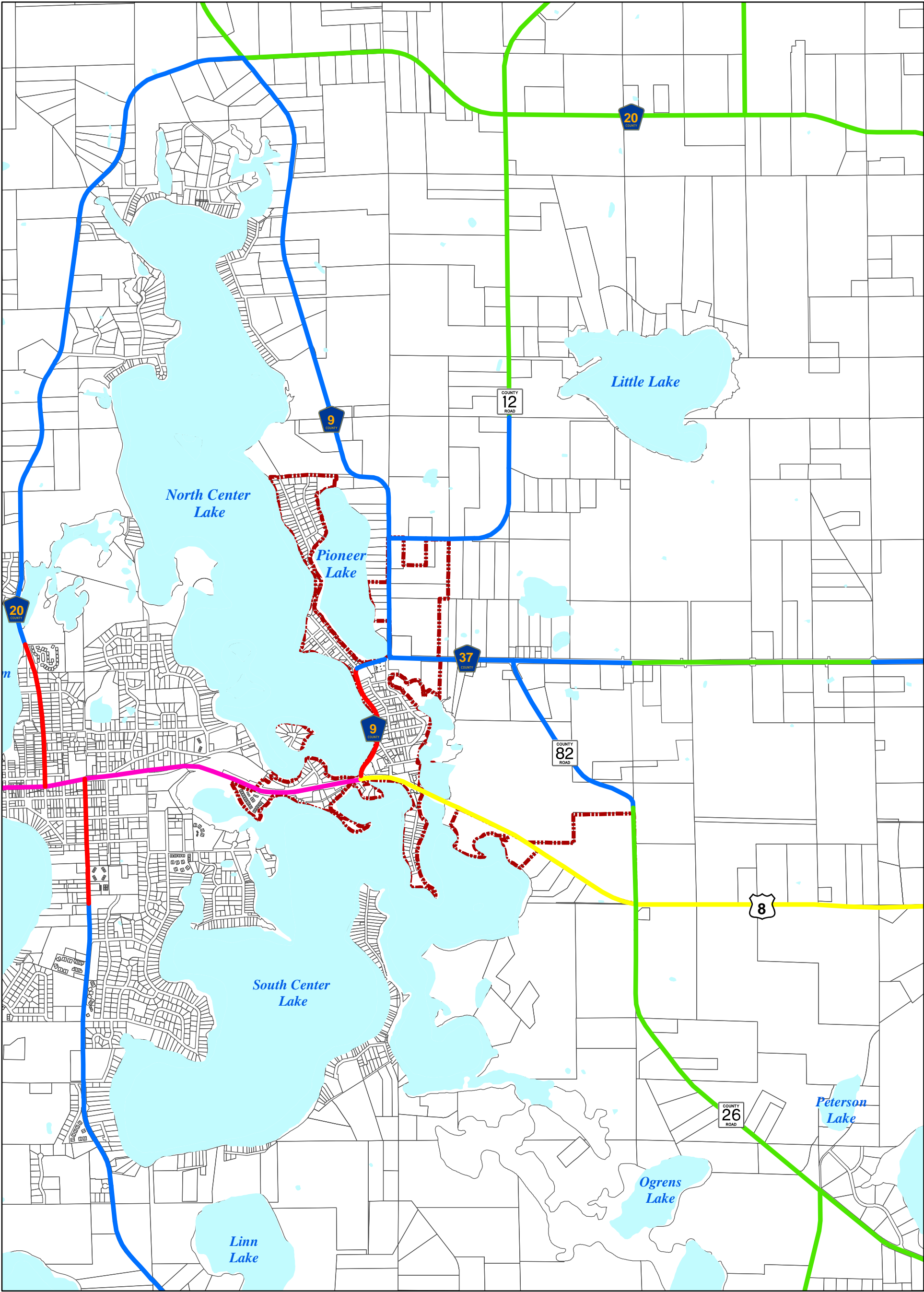

Scale: 1 inch equals 2,000 feet  
R.F.: 1:24,000



**Map/Data Disclaimer:**  
These map products and all underlying data were developed for use by the City of Center City for its internal purposes only, and were not designed or intended for general use by members of the public. This map is neither a legally recorded map nor a survey and is not intended to be used as one. This map is a compilation of records, information and data located in various city, county, state and federal offices and other sources regarding the area shown, and is to be used for reference purposes only. The City does not warrant that the Geographic Information System (GIS) Data used to prepare this map are error free, and that the City does not represent that the GIS Data can be used for navigational, tracking or any other purpose requiring exacting measurement of distance or direction or precision in the depiction of geographic features. This disclaimer is provided pursuant to Minnesota Statutes §466.05, Subd. 2(10)(a), and the user of this map acknowledges that the City shall not be liable for any damages, and expressly waives all claims, and agrees to defend, indemnify, and hold harmless the City from any and all claims brought by User, its employees or agents, or third parties which arise out of the user's access or use of data provided.

Map Date: October 1, 2009

## City of Center City

### Legend

Chisago County Proposed  
Access Management Categories

- Collector Urban Core
- Collector Urban
- Collector Rural

MNDOT Access  
Management Sub-Categories

- Urban Core
- Rural
- City Limits

## Map 6-5

## MNDOT & Chisago County Access Management Classifications



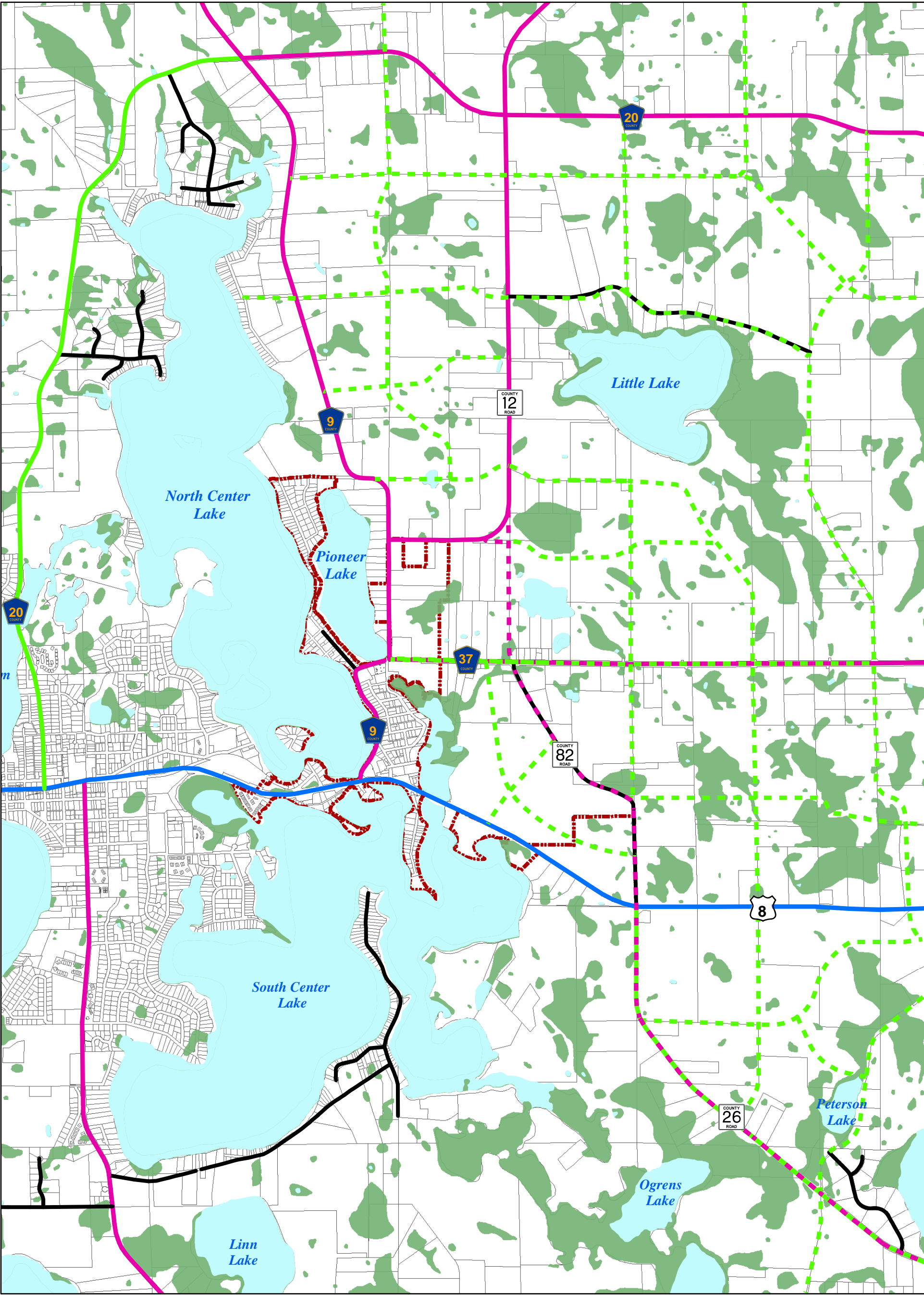

Scale: 1 inch equals 2,000 feet  
R.F.: 1:24,000



**Map/Data Disclaimer:**  
These map products and all underlying data were developed for use by the City of Center City for its internal purposes only, and were not designed or intended for general use by members of the public. This map is neither a legally recorded map nor a survey and is not intended to be used as one. This map is a compilation of records, information and data located in various city, county, state and federal offices and other sources regarding the area shown, and is to be used for reference purposes only. The City does not warrant that the Geographic Information System (GIS) Data used to prepare this map are error free, and the City does not represent that the GIS Data can be used for navigational, tracking or any other purpose requiring exacting measurement of distance or direction or precision in the depiction of geographic features. The preceding disclaimer is provided pursuant to Minnesota Statutes §466.03, Subd. 2 (1/20/2009), and the user of this map acknowledges that the City shall not be liable for any damages, and expressly waives all claims, and agrees to defend, indemnify, and hold harmless the City from any and all claims brought by User, its employees or agents, or third parties which arise out of the user's access or use of data provided.

Map Date: July 13, 2009

### City of Center City

#### Legend

- Existing Principal Arterial
- Existing Major Collector
- Existing Minor Collector
- Local Roadway
- Future Major Collector
- Future Minor Collector
- City Limits

### Map 6-6

## Center City Future Thoroughfare Plan





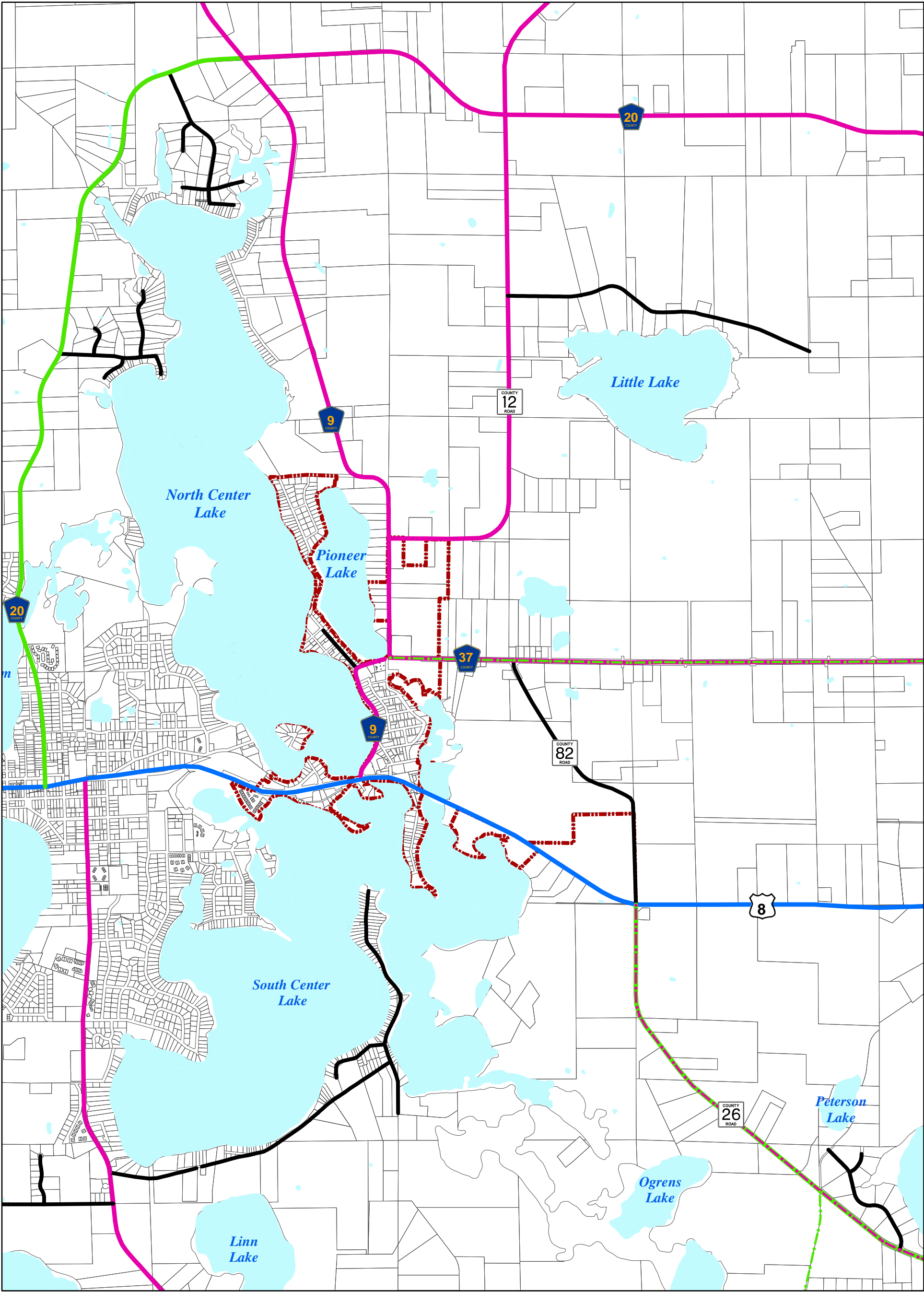

Scale: 1 inch equals 2,000 feet  
R.F.: 1:24,000



**Map/Data Disclaimer:**  
These map products and all underlying data were developed for use by the City of Center City for its internal purposes only, and were not designed or intended for general use by members of the public. This map is neither a legally recorded map nor a survey and is not intended to be used as one. This map is a compilation of records, information and data located in various city, county, state and federal offices and other sources regarding the area shown, and is to be used for reference purposes only. The City does not warrant that the Geographic Information System (GIS) Data used to prepare this map are error free, and the City does not represent that the GIS Data can be used for navigational, tracking or any other purpose requiring exacting measurement of distance or direction or precision in the depiction of geographic features. The preceding disclaimer is provided pursuant to Minnesota Statutes §466.03, Subd. 2 (1/20/2009), and the user of this map acknowledges that the City shall not be liable for any damages, and expressly waives all claims, and agrees to defend, indemnify, and hold harmless the City from any and all claims brought by User, its employees or agents, or third parties which arise out of the user's access or use of data provided.

Map Date: June 9, 2009

### City of Center City Legend

- Existing Principal Arterial
- Existing Major Collector
- Existing Minor Collector
- Local Roadway
- Proposed Major Collector
- Proposed Minor Collector
- City Limits

### Map 6-7

## Chisago County Proposed Future Functional Classification



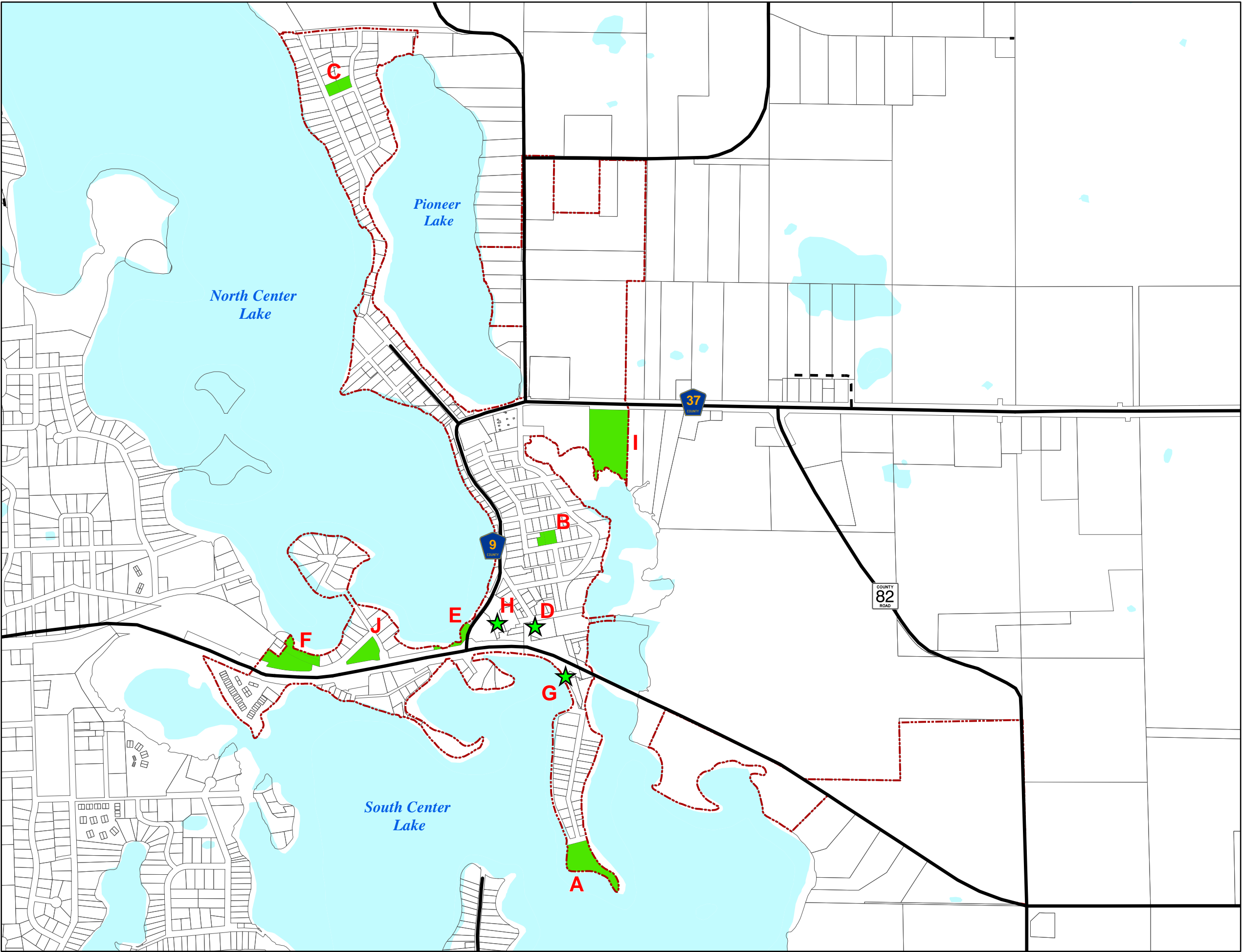

**City of Center City**  
**Map 7-1 Existing Park**  
**& Recreation Areas**

*Legend*

- City Limits
- Parks & Recreation Areas
- Chisago County Parcels

- A Loren's Park
- B Water Tower Park
- C I.G. Long Park
- D Veterans Memorial Triangle
- E DNR Fishing Pier
- F DNR Boat Access
- G Public Dock
- H Monument by Swedish Mall
- I John Moody Field
- J DNR Open Space

**Map/Data Disclaimer:**  
These map products and all underlying data were developed for use by the City of Center City for its internal purposes only, and were not designed or intended for general use by members of the public. This map is neither a legally recorded map nor a survey and is not intended to be used as one. This map is a compilation of records, information and data located in various city, county, state and federal offices and other sources regarding the area shown, and is to be used for reference purposes only. The City does not warrant that the Geographic Information System (GIS) Data used to prepare this map are error free, and the City does not represent that the GIS Data can be used for navigational, tracking or any other purpose requiring exacting measurement of distance or direction or precision in the depiction of geographic features. The preceding disclaimer is provided pursuant to Minnesota Statutes §466.03, Subd. 2 (2000), and the user of this map acknowledges that the City shall not be liable for any damages, and expressly waives all claims, and agrees to defend, indemnify, and hold harmless the City from any and all claims brought by User, its employees or agents, or third parties which arise out of the user's access or use of data provided.

R.F. : 1:12,000  
1 inch equals 1,000 feet



Map Date: July 13, 2009



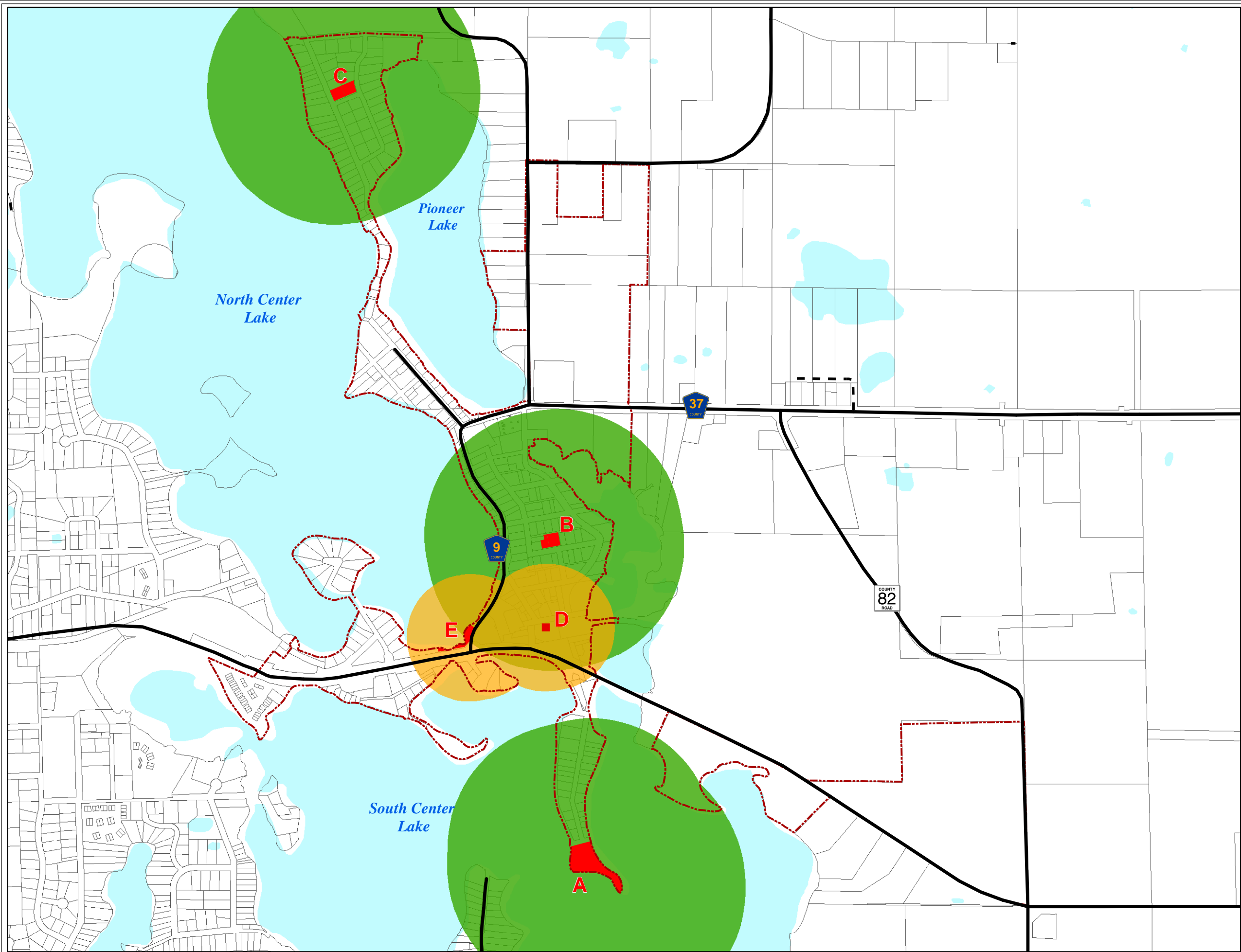

**City of Center City**  
**Map 7-2 Park**  
**Service Areas**

**Legend**

- City Limits
- Parks
- Mini Park Service Area (1/8 mile)
- Neighborhood Park (1/4 Mile)
- Chisago County Parcels

- A Loren's Park
- B Water Tower Park
- C I.G. Long Park
- D Veterans Memorial Triangle
- E DNR Fishing Pier

**Map/Data Disclaimer:**  
These map products and all underlying data were developed for use by the City of Center City for its internal purposes only, and were not designed or intended for general use by members of the public. This map is neither a legally recorded map nor a survey and is not intended to be used as one. This map is a compilation of records, information and data located in various city, county, state and federal offices and other sources regarding the area shown, and is to be used for reference purposes only. The City does not warrant that the Geographic Information System (GIS) Data used to prepare this map are error free, and the City does not represent that the GIS Data can be used for navigational, tracking or any other purpose requiring exacting measurement of distance or direction or precision in the depiction of geographic features. The preceding disclaimer is provided pursuant to Minnesota Statutes §466.03, Subd. 2(2000), and the user of this map acknowledges that the City shall not be liable for any damages, and expressly waives all claims, and agrees to defend, indemnify, and hold harmless the City from any and all claims brought by User, its employees or agents, or third parties which arise out of the user's access or use of data provided.

R.F. : 1:12,000  
1 inch equals 1,000 feet



Map Date: July 19, 2009

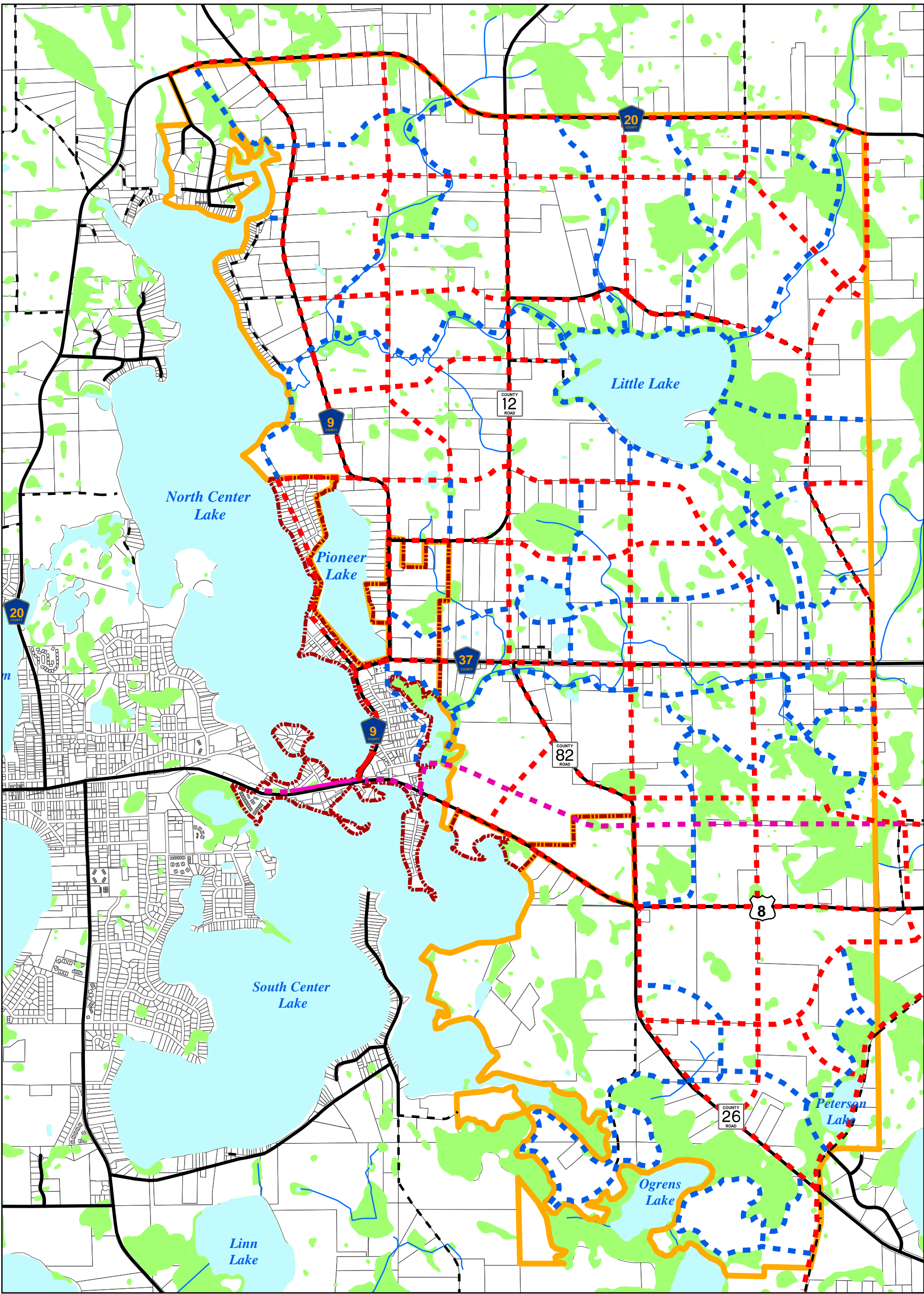

Scale: 1 inch equals 2,000 feet  
R.F.: 1:24,000



**Map/Date Disclaimer:**  
These map products and all underlying data were developed for use by the City of Center City for its internal purposes only, and were not designed or intended for general use by members of the public. This map is neither a legally recorded map nor a survey and is not intended to be used as one. This map is a compilation of records, information and data located in various city, county, state and federal offices and other sources regarding the area shown, and is to be used for reference purposes only. The City does not warrant that the Geographic Information System (GIS) Data used to prepare this map are error free, and that the City does not represent that the GIS Data can be used for navigational, tracking or any other purpose requiring exacting measurement of distance or direction or precision in the depiction of geographic features. The preceding disclaimer is provided pursuant to Minnesota Statutes §460.03, Subd. 2(10)(b), and the user of this map acknowledges that the City shall not be liable for any damages, and expressly waives all claims, and agrees to defend, indemnify, and hold harmless the City from any and all claims brought by User, its employees or agents, or third parties which arise out of the user's access or use of data provided.

Map Date: July 20, 2009

## City of Center City

### Legend

- Existing Regional Trail (Swedish Immigrant)
- Proposed Regional Trail (Swedish Immigrant)
- Existing Trail Adjacent to Roadway
- Proposed Trail Adjacent to Roadway
- Proposed Park or Greenway Trail
- City Limits
- Ultimate Growth Boundary
- Open Water
- Wetlands

## Map 7-3 Existing and Proposed Trails





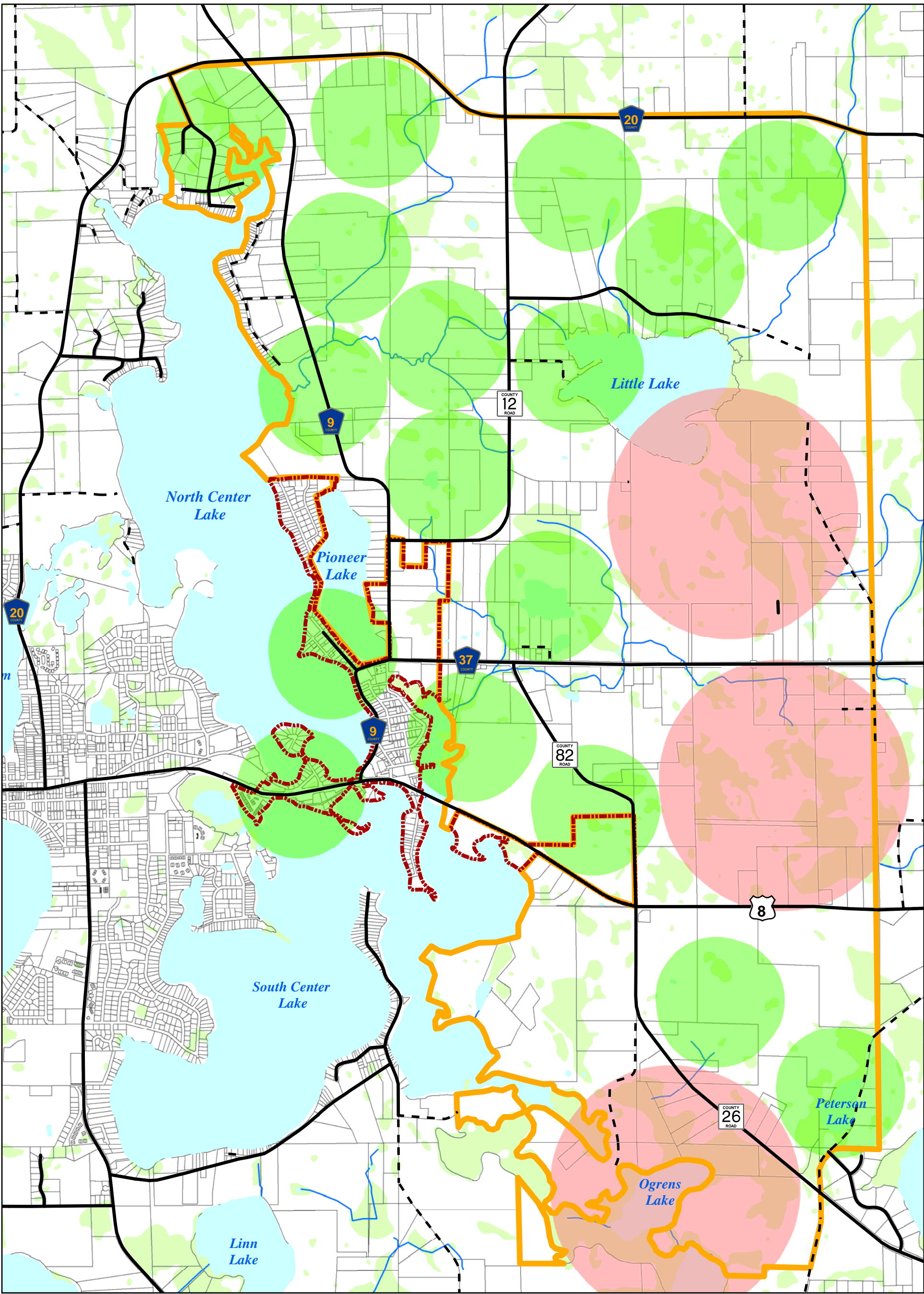

Scale: 1 inch equals 2,000 feet  
R.F.: 1:24,000



**Map/Date Disclaimer:**  
These map products and all underlying data were developed for use by the City of Center City for its internal purposes only, and were not designed or intended for general use by members of the public. This map is neither a legally recorded map nor a survey and is not intended to be used as one. This map is a compilation of records, information and data located in various city, county, state and federal offices and other sources regarding the area shown, and is to be used for reference purposes only. The City does not warrant that the Geographic Information System (GIS) Data used to prepare this map are error free, and the City does not represent that the GIS Data can be used for navigational, tracking or any other purpose requiring exacting measurement of distance or direction or precision in the depiction of geographic features. The preceding disclaimer is provided pursuant to Minnesota Statutes §466.03, Subd. 2(10)(b), and the user of this map acknowledges that the City shall not be liable for any damages, and expressly waives all claims, and agrees to defend, indemnify, and hold harmless the City from any and all claims brought by User, its employees or agents, or third parties which arise out of the user's access or use of data provided.

Map Date: July 20, 2009

## City of Center City

## Map 7-4 Park Search Areas

### Legend

- Community Park Search Area
- Neighborhood Park Search Area
- Open Water
- City Limits
- Ultimate Growth Boundary
- Wetlands





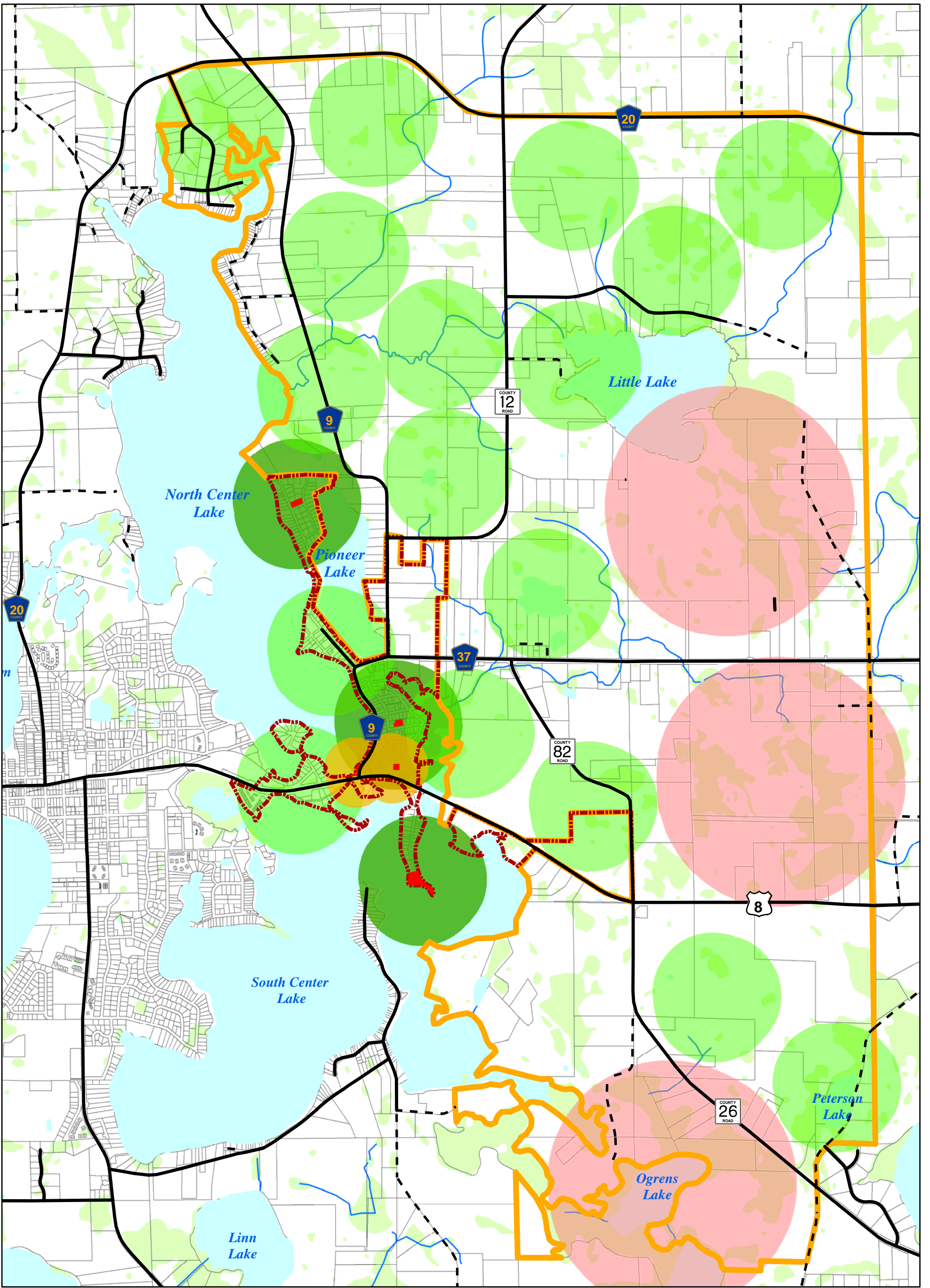

Scale: 1 inch equals 2,000 feet  
R.F.: 1:24,000



**MapData Disclaimer:**  
These map products and all underlying data were developed for use by the City of Center City for its internal purposes only, and were not designed or intended for general use by members of the public. This map is neither a legally recorded map nor a survey and is not intended to be used as one. This map is a compilation of records, information and data located in various city, county, state and federal offices and other sources regarding the area shown, and is to be used for reference purposes only. The City does not warrant that the Geographic Information System (GIS) Data used to prepare this map are error free, and that the City does not represent that the GIS Data can be used for navigational, tracking or any other purpose requiring exacting measurement of distance or direction or precision in the depiction of geographic features. The preceding disclaimer is provided pursuant to Minnesota Statutes §466.03, Subd. 2(10)(b), and the user of this map acknowledges that the City shall not be liable for any damages, and expressly waives all claims, and agrees to defend, indemnify, and hold harmless the City from any and all claims brought by User, its employees or agents, or third parties which arise out of the user's access or use of data provided.

Map Date: July 20, 2009

## City of Center City

### Legend

- Existing Mini Park Service Areas (1/8 mile)
- Existing Neighborhood Park Service Areas (1/4 mile)
- Neighborhood Park Search Area
- Community Park Search Area
- Parks
- City Limits
- Ultimate Growth Boundary
- Open Water
- Wetlands

## Map 7-5

### Park Service Areas & Park Search Areas





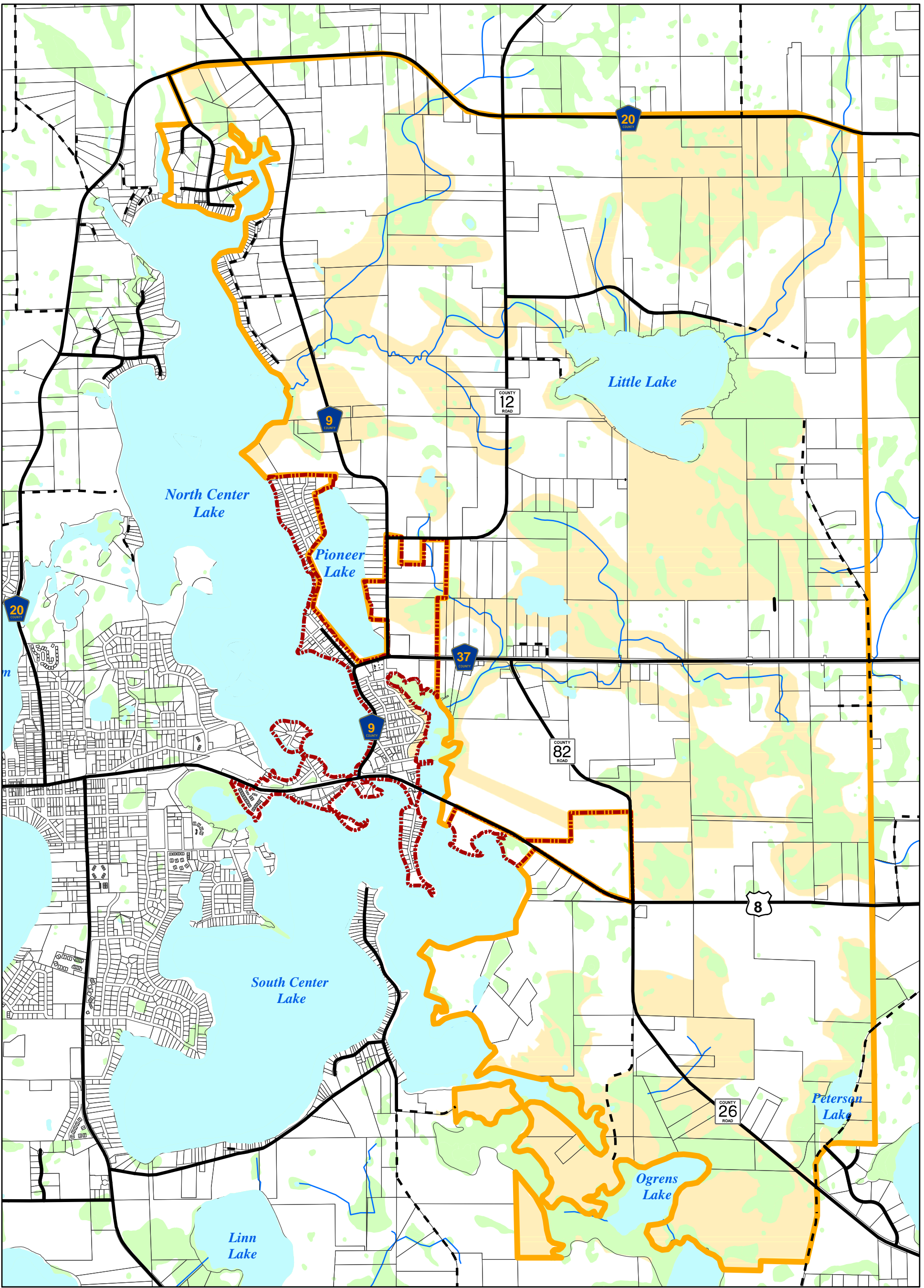

Scale: 1 inch equals 2,000 feet  
R.F.: 1:24,000



**Map/Date Disclaimer:**  
These map products and all underlying data were developed for use by the City of Center City for its internal purposes only, and were not designed or intended for general use by members of the public. This map is neither a legally recorded map nor a survey and is not intended to be used as one. This map is a compilation of records, information and data located in various city, county, state and federal offices and other sources regarding the area shown, and is to be used for reference purposes only. The City does not warrant that the Geographic Information System (GIS) Data used to prepare this map are error free, and the City does not represent that the GIS Data can be used for navigational, tracking or any other purpose requiring exacting measurement of distance or direction or precision in the depiction of geographic features. The preceding disclaimer is provided pursuant to Minnesota Statutes §466.03, Subd. 2(10)(20), and the user of this map acknowledges that the City shall not be liable for any damages, and expressly waives all claims, and agrees to defend, indemnify, and hold harmless the City from any and all claims brought by User, its employees or agents, or third parties which arise out of the user's access or use of data provided.

Map Date: July 20, 2009

## City of Center City

### Legend

- City Limits
- Streams
- Ultimate Growth Boundary
- Open Water
- Greenway Corridors & Natural Resource Areas
- Wetlands

## Map 7-6

### Potential Greenway Corridors and Natural Resource Areas





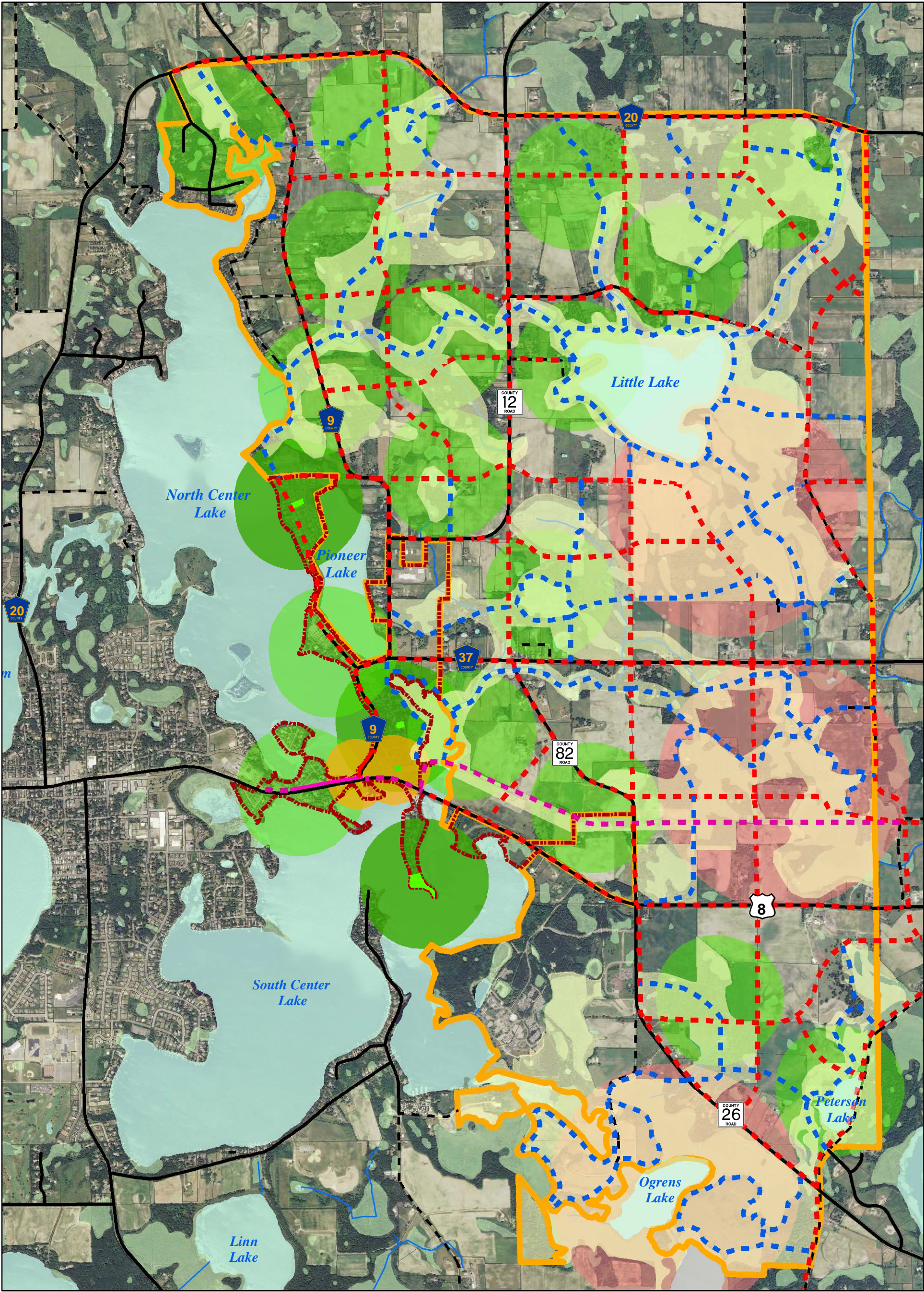

Scale: 1 inch equals 2,000 feet  
R.F.: 1:24,000



**Map/Date Disclaimer:**  
These map products and all underlying data were developed for use by the City of Center City for its internal purposes only, and were not designed or intended for general use by members of the public. This map is neither a legally recorded map nor a survey and is not intended to be used as one. This map is a compilation of records, information and data located in various city, county, state and federal offices and other sources regarding the area shown, and is to be used for reference purposes only. The City does not warrant that the Geographic Information System (GIS) Data used to prepare this map are error free, and the City does not represent that the GIS Data can be used for navigational, tracking or any other purpose requiring exacting measurement of distance or direction or precision in the location of geographic features. The preceding disclaimer is provided pursuant to Minnesota Statutes §466.03, Subd. 2 (1/20/00), and the user of this map acknowledges that the City shall not be liable for any damages, and expressly waives all claims, and agrees to defend, indemnify, and hold harmless the City from any and all claims brought by User, its employees or agents, or third parties which arise out of the user's access or use of data provided.

Map Date: July 28, 2009

## City of Center City

### Legend

- Existing Trail Adjacent to Roadway
- Existing Regional Trail (Swedish Immigrant)
- Proposed Regional Trail (Swedish Immigrant)
- Proposed Trail Adjacent to Roadway
- Proposed Park or Greenway Trail
- Parks
- Open Water
- Wetlands
- City Limits
- Ultimate Growth Boundary
- Existing Mini Park Service Areas (1/8 mile)
- Neighborhood Park Search Area
- Existing Neighborhood Park Service Areas (1/4 mile)
- Community Park Search Area
- Greenway Corridor



## Map 7-7 Parks and Trail Plan





**City of Center City**  
**Map 8-1**  
**Community Facilities**

**Legend**

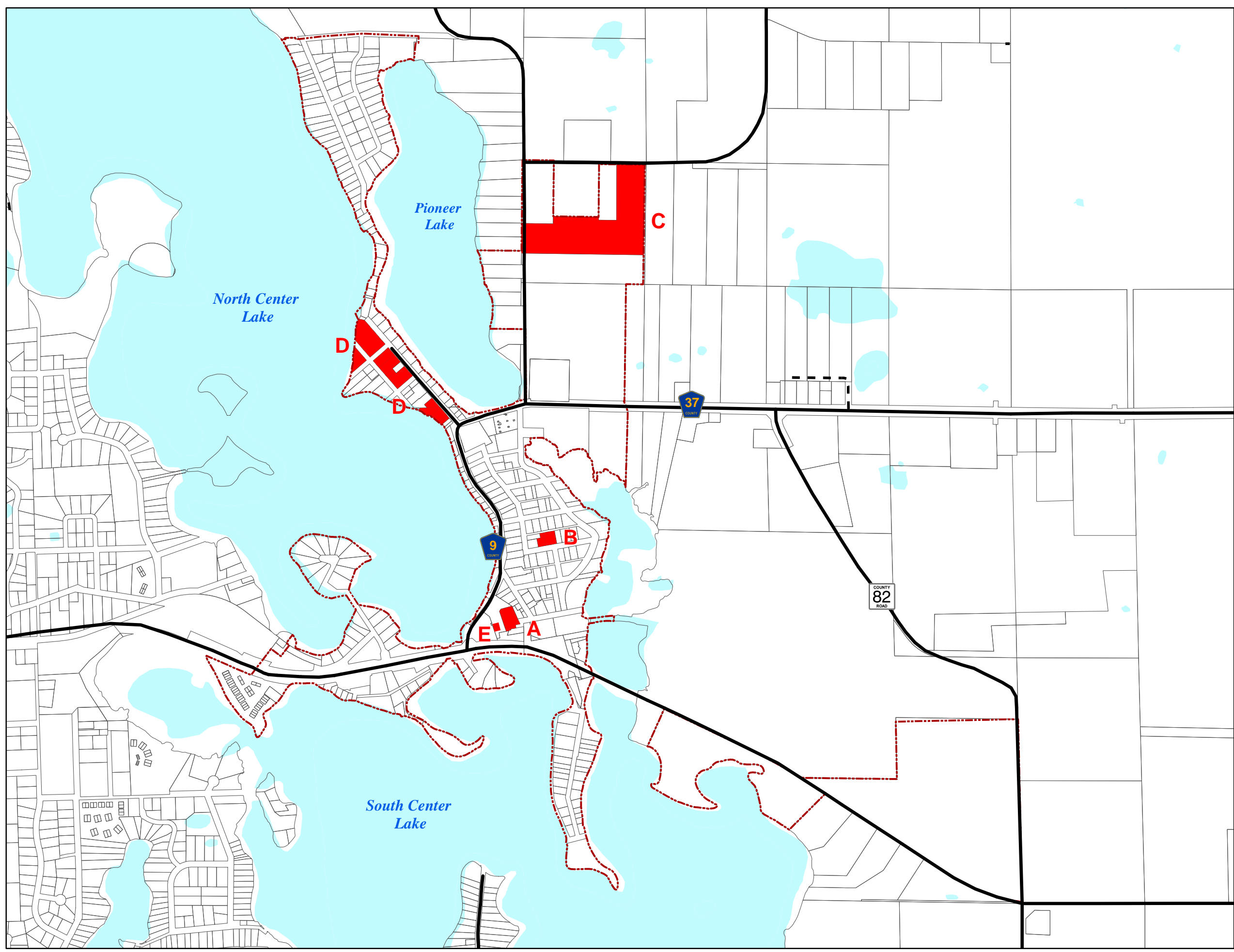

-  City Limits
-  Community Facilities
-  Chisago County Parcels

- A City Hall/Fire Hall/Public Works
- B Water Tower and Well
- C Chisago County Public Works
- D Chisago County Administrative Offices & Sheriffs Department
- E Center City Post Office



**Map/Data Disclaimer:**  
These map products and all underlying data were developed for use by the City of Center City for its internal purposes only, and were not designed or intended for general use by members of the public. This map is neither a legally recorded map nor a survey and is not intended to be used as one. This map is a compilation of records, information and data located in various city, county, state and federal offices and other sources regarding the area shown, and is to be used for reference purposes only. The City does not warrant that the Geographic Information System (GIS) Data used to prepare this map are error free, and the City does not represent that the GIS Data can be used for navigational, tracking or any other purpose requiring exacting measurement of distance or direction or precision in the depiction of geographic features. The preceding disclaimer is provided pursuant to Minnesota Statutes §466.03, Subd. 2 (2000), and the user of this map acknowledges that the City shall not be liable for any damages, and expressly waives all claims, and agrees to defend, indemnify, and hold harmless the City from any and all claims brought by User, its employees or agents, or third parties which arise out of the user's access or use of data provided.

R.F. : 1:12,000  
1 inch equals 1,000 feet

  
  
500 0 500 1,000 Feet

  
MUNICIPAL DEVELOPMENT GROUP, INC.  
Map Date: August 17, 2009

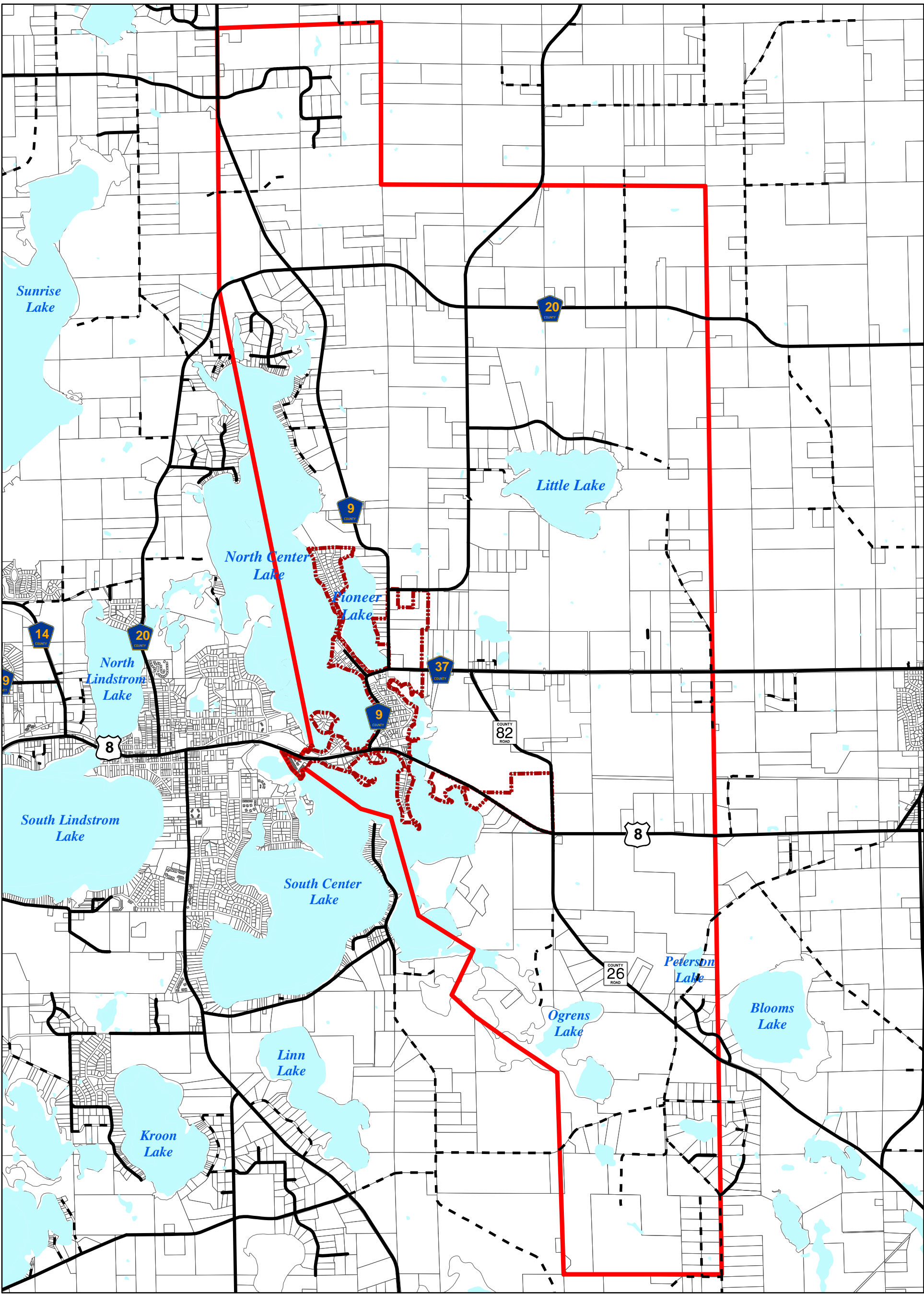

Scale: 1 inch equals 3,000 feet  
R.F.: 1:36,000  
1,500 0 1,500 3,000  
Feet

**Map/Date Disclaimer:**  
These map products and all underlying data were developed for use by the City of Center City for its internal purposes only, and were not designed or intended for general use by members of the public. This map is neither a legally recorded map nor a survey and is not intended to be used as one. This map is a compilation of records, information and data located in various city, county, state and federal offices and other sources regarding the area shown, and is to be used for reference purposes only. The City does not warrant that the Geographic Information System (GIS) Data used to prepare this map are error free, and the City does not represent that the GIS Data can be used for navigational, tracking or any other purpose requiring exacting measurement of distance or direction or precision in the location of geographic features. The preceding disclaimer is provided pursuant to Minnesota Statutes §466.05, Subd. 2 (1/20/2009), and the user of this map acknowledges that the City shall not be liable for any damages, and expressly waives all claims, and agrees to defend, indemnify, and hold harmless the City from any and all claims brought by User, its employees or agents, or third parties which arise out of the user's access or use of data provided.

Map Date: August 17, 2009

# City of Center City

## Legend

- City Limits
- Fire Response Zone

# Map 8-2

## Center City Fire Department Service Area





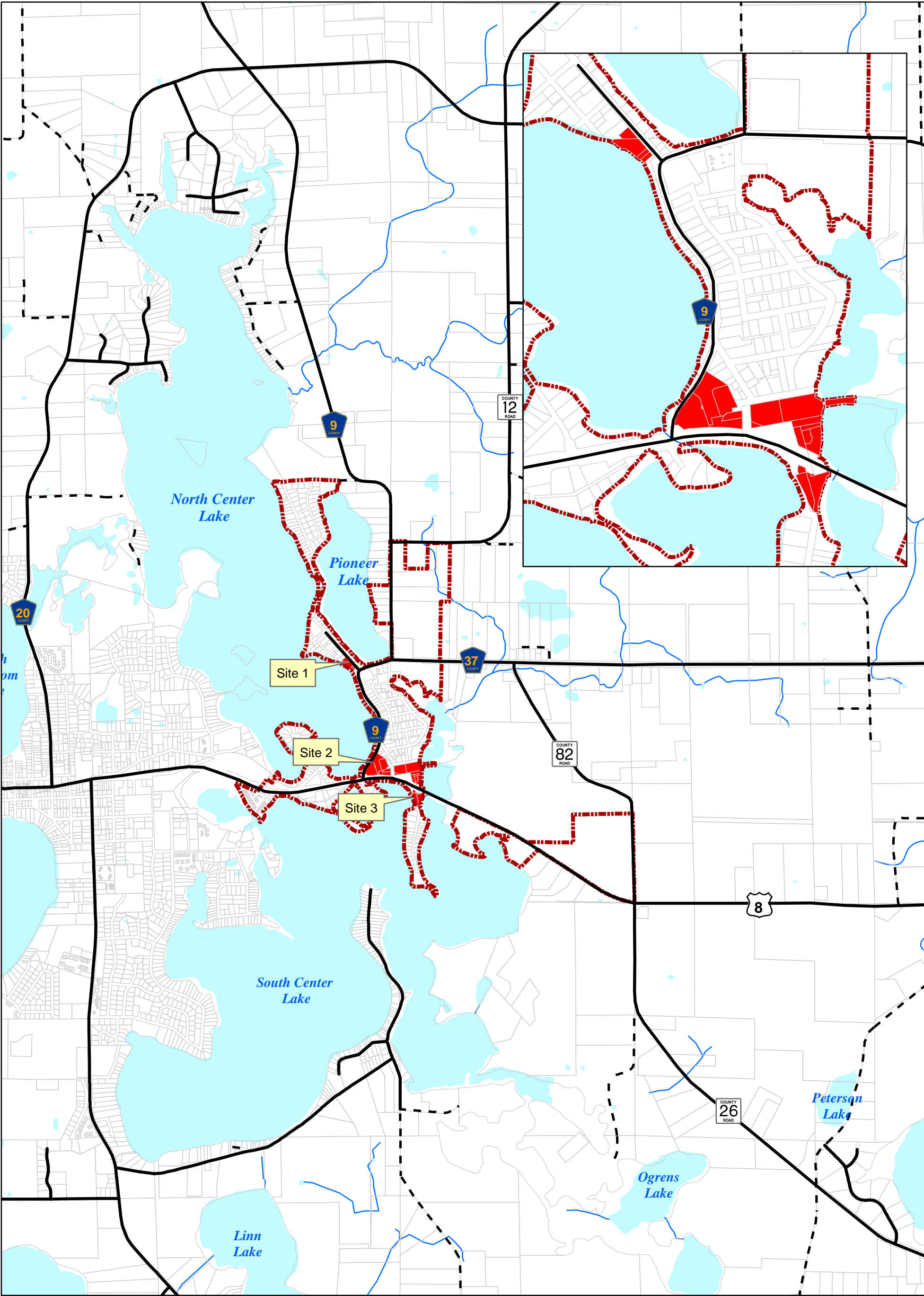

City of Center City

Legend

- City Limits
- Redevelopment Sites
- Chisago County Parcels

Map 10-1  
Redevelopment  
Sites

Scale: 1 inch equals 2,000 feet  
R.F.: 1:24,000

1,000 0 1,000 2,000 Feet

Map/Data Disclaimer:  
These map products and all underlying data were developed for use by the City of Center City for its internal purposes only, and were not designed or intended for general use by members of the public. This map is neither a legally recorded map nor a survey and is not intended to be used as one. This map is a compilation of records, information and data located in various city, county, state and federal offices and other sources regarding the area shown, and is to be used for reference purposes only. The City does not warrant that the Geographic Information System (GIS) data used to prepare this map are error free, and the City does not represent that the GIS data can be used for navigation, location or any other purpose requiring exacting measurement of distance or direction or precision in the depiction of geographic features. The preceding disclaimer is provided pursuant to Minnesota Statutes, § 83B.05, Subd. 2(1)(2)(3), and the user of this map acknowledges that the City shall not be liable for any damages, and expressly waives all claims, and agrees to defend, indemnify, and hold harmless the City from any and all claims brought by third parties, its employees or agents, or third parties which arise out of the user's access or use of data provided.

Map Date: May 18, 2009

